



**Australian Government**

**Operation COVID Shield**

# COVID-19 Vaccine Roll-out Jurisdictional Breakdowns

06 June 2022

# Doses by age and sex

First and second doses by age and sex

	16+	50+	12-15	5-11
Dose 1	97.36% (20,076,405 doses / 20,619,959 people)	>99% (8,902,595 doses / 8,749,703 people)	84.53% (1,051,585 doses / 1,243,990 people)	52.60% (1,197,425 doses / 2,276,638 people)
Dose 2	95.74% (19,741,825 doses / 20,619,959 people)	>99% (8,795,550 doses / 8,749,703 people)	80.06% (995,952 doses / 1,243,990 people)	38.95% (886,813 doses / 2,276,638 people)

Data as at:  
05 Jun 2022

Age	Dose 1	Dose 2
95+	64,322 (>99%)	60,905 (>99%)
90-94	180,384 (>99%)	174,842 (>99%)
85-89	348,658 (>99%)	341,798 (>99%)
80-84	569,236 (>99%)	562,039 (>99%)
75-79	860,848 (>99%)	852,470 (>99%)
70-74	1,117,589 (>99%)	1,106,351 (>99%)
65-69	1,268,233 (>99%)	1,253,692 (>99%)
60-64	1,435,543 (>99%)	1,419,277 (98.8%)
55-59	1,475,637 (94.9%)	1,459,005 (93.8%)
50-54	1,582,145 (>99%)	1,565,171 (>99%)
45-49	1,551,145 (92.5%)	1,532,722 (91.4%)
40-44	1,622,491 (>99%)	1,598,484 (98.7%)
35-39	1,791,899 (97.7%)	1,759,790 (95.9%)
30-34	1,817,807 (94.5%)	1,776,033 (92.3%)
25-29	1,743,441 (91.4%)	1,695,906 (89.0%)
20-24	1,532,423 (89.5%)	1,492,638 (87.2%)
16-19	1,114,604 (93.2%)	1,090,702 (91.2%)
12-15	1,051,585 (84.5%)	995,952 (80.1%)

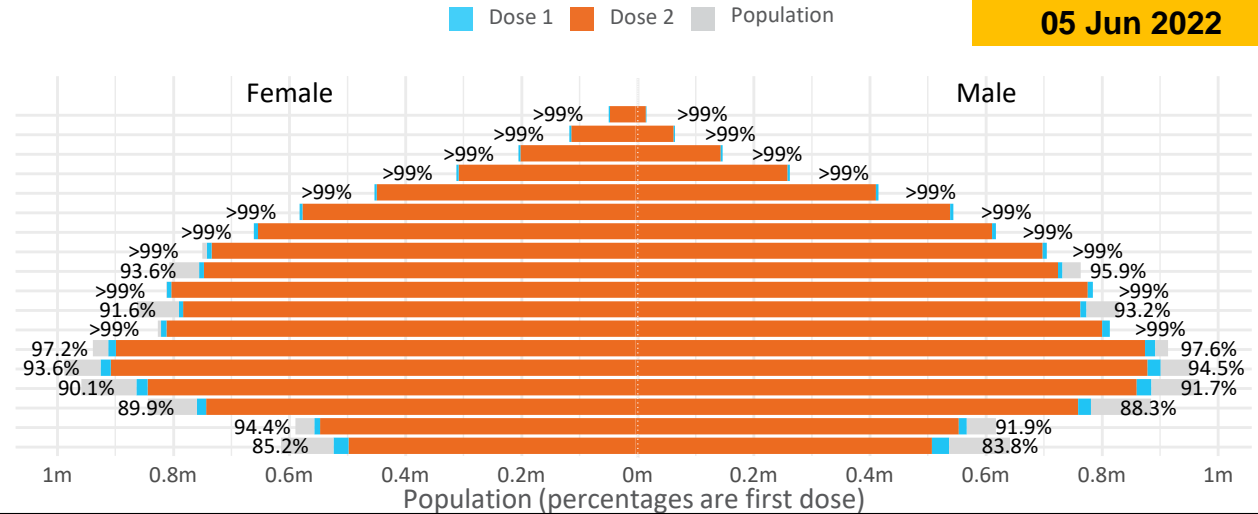

	AUS	ACT	NSW	NT	QLD	SA	TAS	VIC	WA
16 and over - dose 1	20,076,405	352,915	6,332,468	174,053	3,864,885	1,376,465	445,333	5,165,774	2,097,263
16 and over - dose 2	19,741,825	347,238	6,235,249	169,366	3,801,179	1,347,287	436,306	5,088,212	2,066,107
16 and over - population	20,619,959*	344,037	6,565,651	190,571	4,112,707	1,440,400	440,172	5,407,574	2,114,978
16 and over % with dose 1	97.36%	>99%	96.45%	91.33%	93.97%	95.56%	>99%	95.53%	>99%
16 and over % with dose 2	95.74%	>99%	94.97%	88.87%	92.43%	93.54%	>99%	94.09%	97.69%
5 to 11 - dose 1	1,197,425	31,894	357,487	13,208	207,604	83,966	28,571	325,821	141,088
5 to 11 - dose 2	886,813	27,132	270,086	8,611	148,057	62,290	22,949	242,432	100,637
5 to 11 - population	2,276,638	39,789	716,460	24,750	478,731	148,816	45,033	578,499	244,154
5 to 11 % with dose 1	52.60%	80.16%	49.90%	53.37%	43.37%	56.42%	63.44%	56.32%	57.79%
5 to 11 % with dose 2	38.95%	68.19%	37.70%	34.79%	30.93%	41.86%	50.96%	41.91%	41.22%
12 to 15 - dose 1	1,051,585	20,119	323,282	10,809	206,110	68,321	22,904	274,755	115,741
12 to 15 - dose 2	995,952	19,590	308,955	9,739	192,777	64,584	21,787	262,959	107,249
12 to 15 - population	1,243,990	19,693	390,330	13,060	270,146	82,747	26,308	308,611	132,869
12 to 15 % with dose 1	84.53%	>99%	82.82%	82.76%	76.30%	82.57%	87.06%	89.03%	87.11%
12 to 15 % with dose 2	80.06%	>99%	79.15%	74.57%	71.36%	78.05%	82.82%	85.21%	80.72%

\*National population will not equal sum of listed jurisdictions due to a small number of people counted in national population residing in some 'other' territories. Sum of state doses will not add to national total as some records are unable to be geocoded to a State or Territory. Doses sourced from Australian Immunisation Register, population from ABS ERP June 2020

# Vaccinations by State – National Summary

Data as at:  
05 Jun 2022

Past 7 days

	30/05/2022	31/05/2022	01/06/2022	02/06/2022	03/06/2022	04/06/2022	05/06/2022	7 day total
State and Territory	5,109	4,980	5,513	5,794	5,645	3,718	1,491	32,250
Aged Care and Disability	490	934	1,454	1,106	1,183	228	34	5,429
Primary Care	47,890	53,642	53,018	52,871	48,100	13,877	5,178	274,576
Total (rounded)	53 K	60 K	60 K	60 K	55 K	18 K	7 K	312 K

Eligible population by % coverage

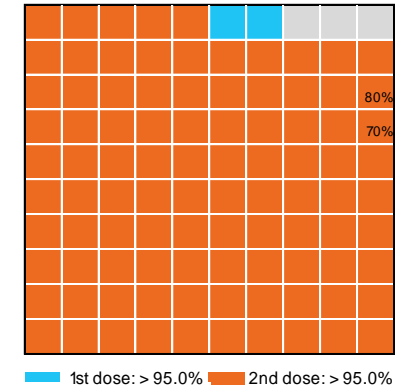

## Doses administered by channel

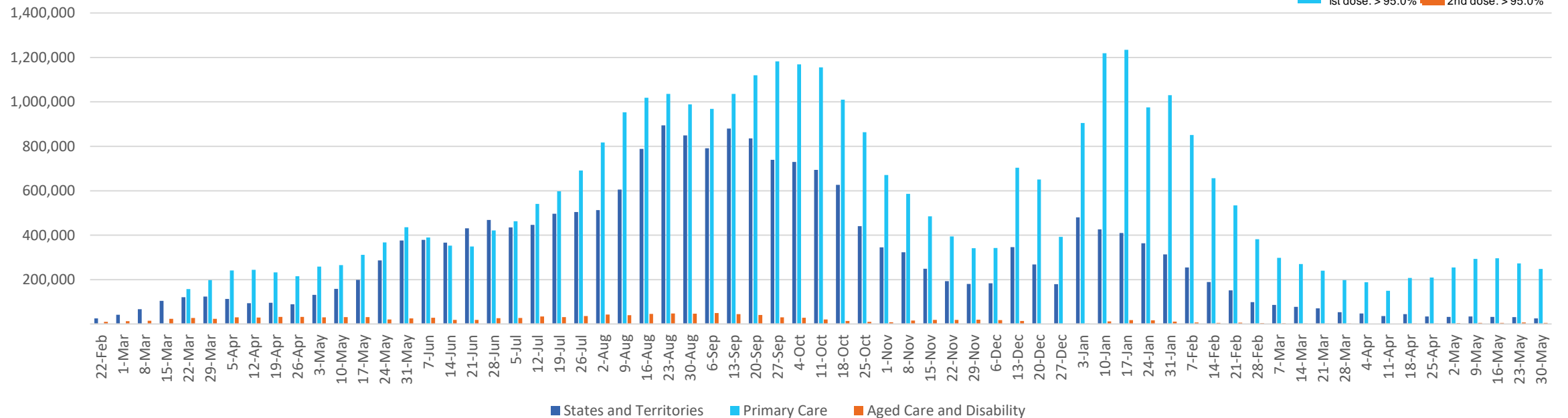

\*Administration state breakdown indicates state in which a vaccine was administered and may differ to residential state. Recent weeks may be understated.

Data as at:  
05 Jun 2022

# Vaccinations by State or Territory of residence

## Australian Capital Territory

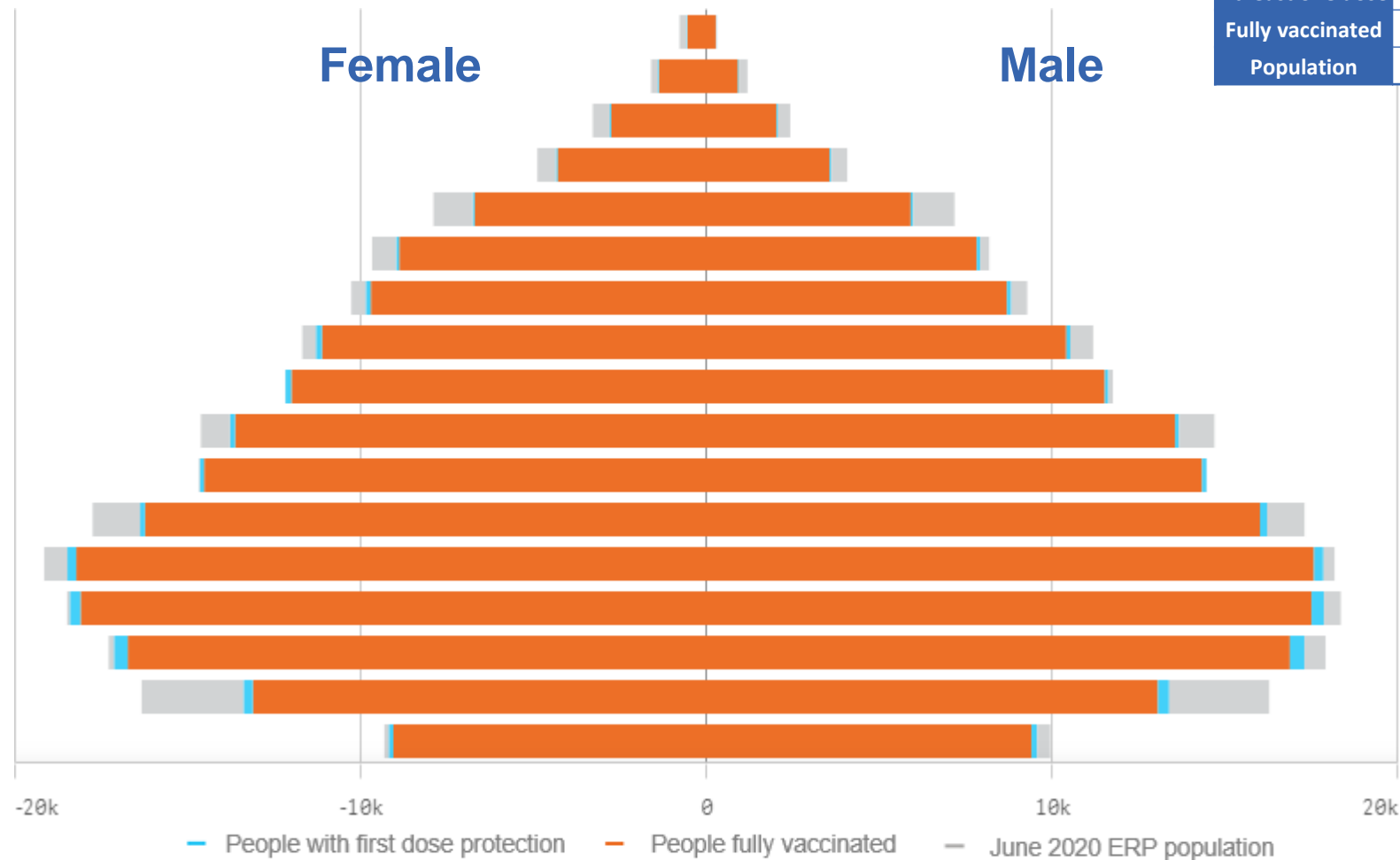

	16+	50+	70+
At least one dose	>95% 352,915	>95% 137,770	>95% 45,808
Fully vaccinated	>95% 347,238	>95% 135,928	>95% 45,157
Population	344,037	127,802	39,946

Age	At least one dose	Fully vaccinated
95+	>95%	>95%
90-94	>95%	>95%
85-89	>95%	>95%
80-84	>95%	>95%
75-79	>95%	>95%
70-74	>95%	>95%
65-69	>95%	>95%
60-64	>95%	>95%
55-59	>95%	>95%
50-54	>95%	>95%
45-49	>95%	>95%
40-44	>95%	>95%
35-39	>95%	>95%
30-34	>95%	>95%
25-29	>95%	>95%
20-24	82.64%	80.59%
16-19	>95%	>95%

# Vaccinations by State – Australian Capital Territory

Data as at: 05 Jun 2022

Past 7 days

	30/05/2022	31/05/2022	01/06/2022	02/06/2022	03/06/2022	04/06/2022	05/06/2022	7 day total
State and Territory	683	588	796	594	427	154	66	3,308
Aged Care and Disability	<10	47	16	140	49	19	<10	271
Primary Care	77	954	978	1,232	835	401	148	4,625
Total (rounded)	1 K	2 K	2 K	2 K	1 K	1 K	0 K	8 K

Eligible population by % coverage

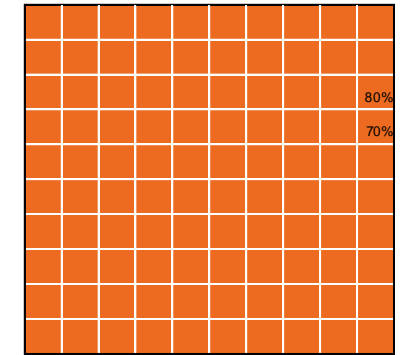

## Doses administered by channel

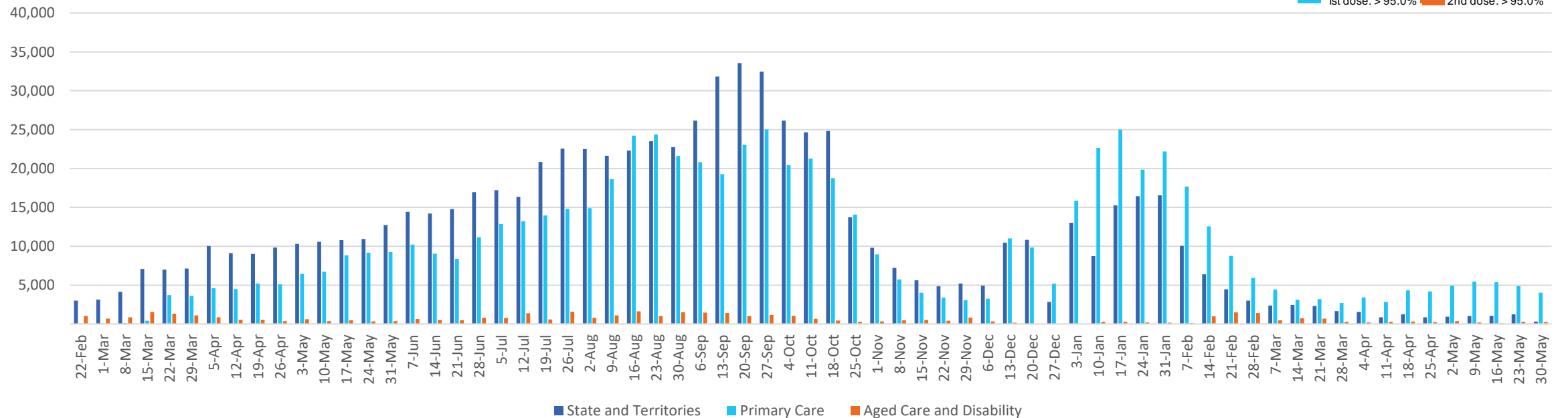

\*Administration state breakdown indicates state in which a vaccine was administered and may differ to residential state. Recent weeks may be understated.

Data as at:  
05 Jun 2022

# Vaccinations by State or Territory of residence

## New South Wales

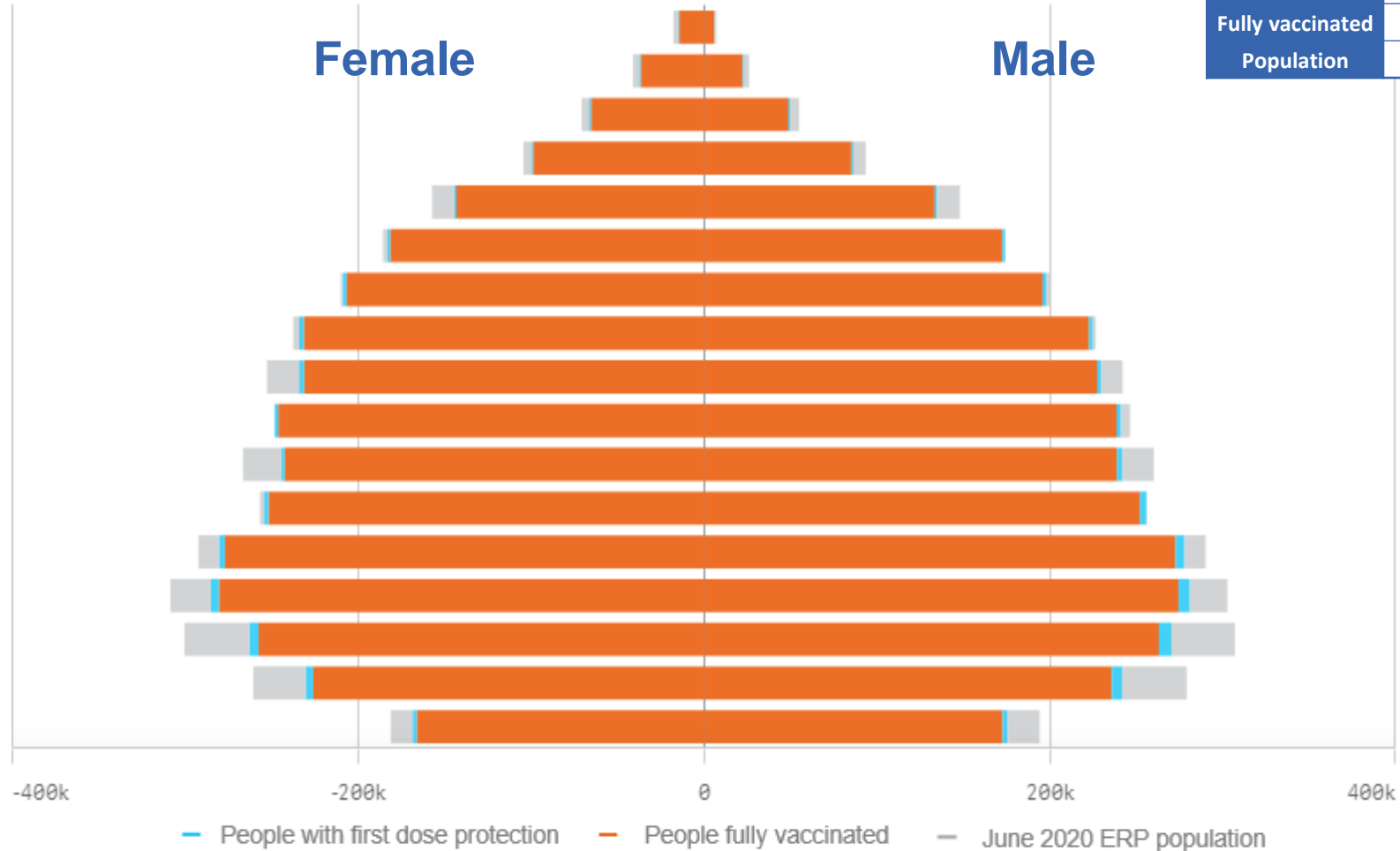

	16+	50+	70+
At least one dose	>95% 6,332,468	>95% 2,846,699	>95% 1,022,849
Fully vaccinated	94.97% 6,235,249	>95% 2,813,047	>95% 1,009,543
Population	6,565,651	2,807,793	962,606

Age	At least one dose	Fully vaccinated
95+	>95%	>95%
90-94	>95%	>95%
85-89	>95%	>95%
80-84	>95%	>95%
75-79	>95%	>95%
70-74	>95%	>95%
65-69	>95%	>95%
60-64	>95%	>95%
55-59	93.87%	92.82%
50-54	>95%	>95%
45-49	92.47%	91.48%
40-44	>95%	>95%
35-39	>95%	94.62%
30-34	93.14%	91.15%
25-29	88.37%	86.11%
20-24	87.84%	85.79%
16-19	91.81%	90.35%

# Vaccinations by State – New South Wales

Data as at:  
05 Jun 2022

Past 7 days

	30/05/2022	31/05/2022	01/06/2022	02/06/2022	03/06/2022	04/06/2022	05/06/2022	7 day total
State and Territory	482	246	529	704	1,368	692	280	4,301
Aged Care and Disability	349	448	757	402	331	39	33	2,359
Primary Care	15,913	17,491	17,394	18,291	15,736	4,610	1,895	91,330
Total (rounded)	17 K	18 K	19 K	19 K	17 K	5 K	2 K	98 K

Eligible population by % coverage

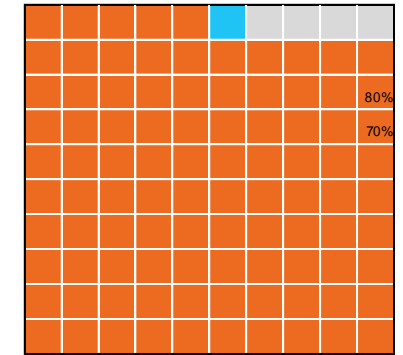

1st dose: > 95.0% 2nd dose: 95.0%

## Doses administered by channel

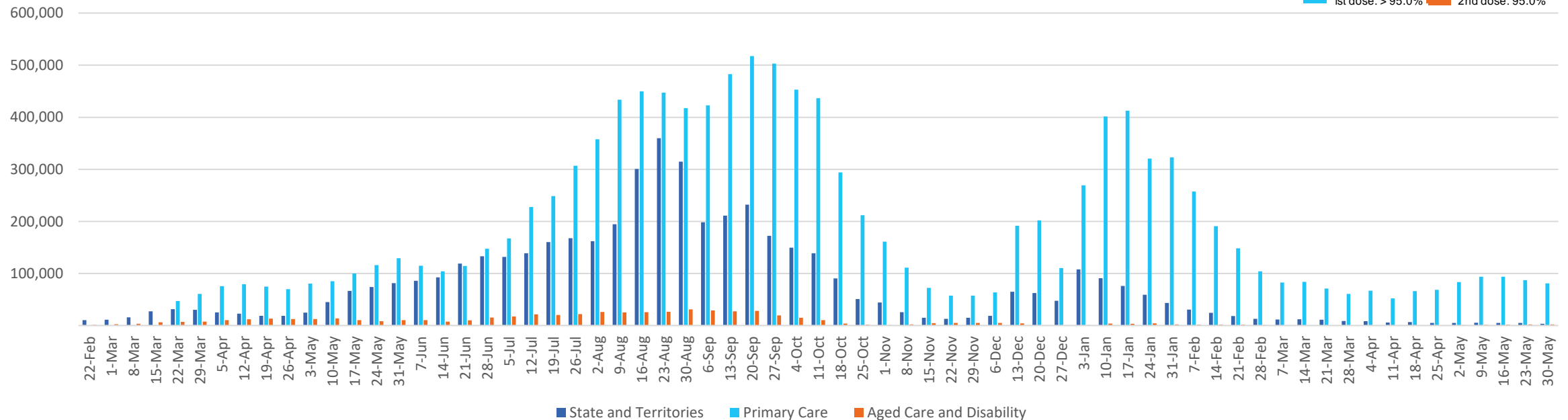

\*Administration state breakdown indicates state in which a vaccine was administered and may differ to residential state. Recent weeks may be understated.

Data as at:  
05 Jun 2022

# Vaccinations by State or Territory of residence

## Northern Territory

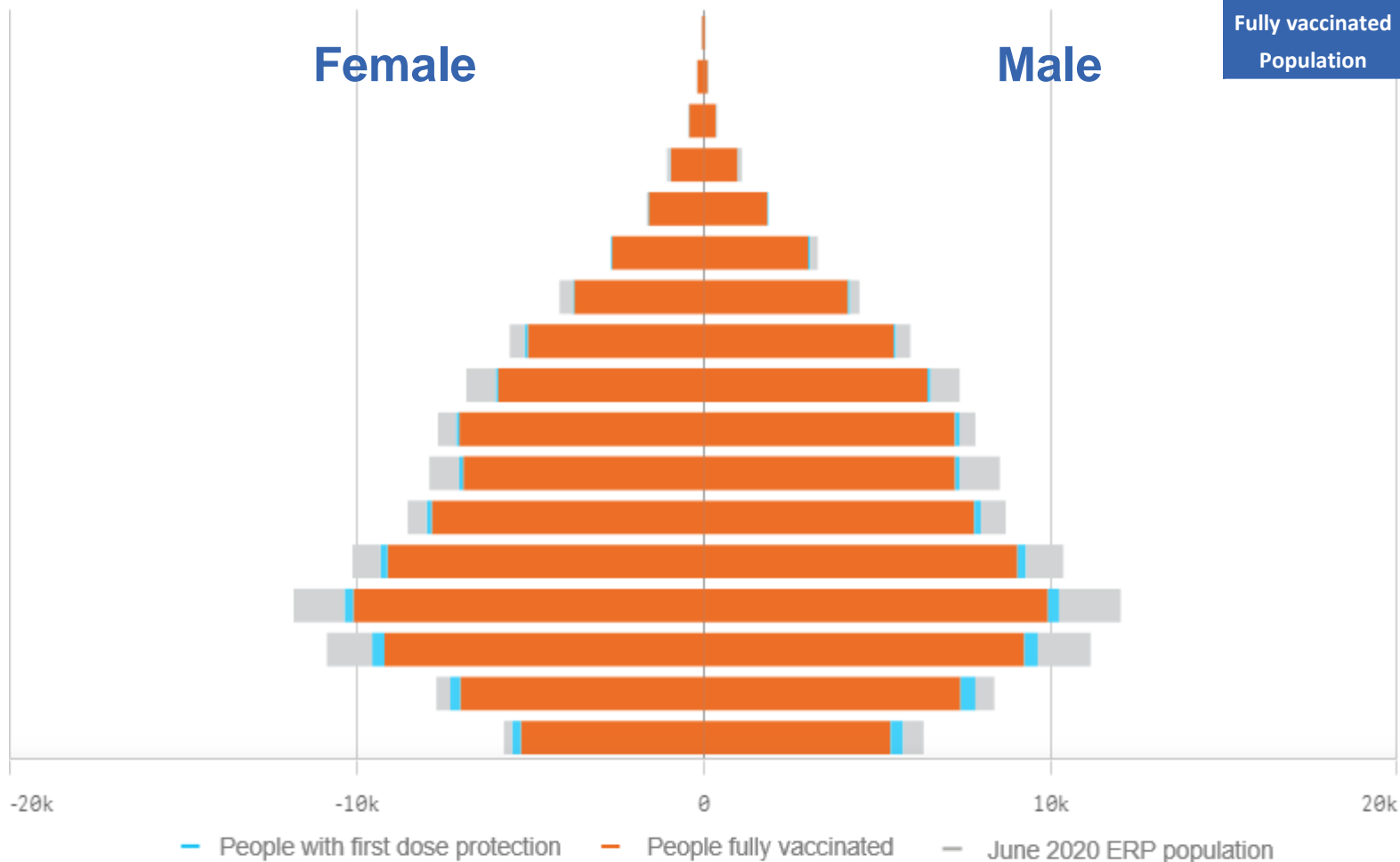

	16+		50+		70+	
At least one dose	91.33%	174,053	93.54%	58,256	>95%	12,397
Fully vaccinated	88.87%	169,366	92.11%	57,367	>95%	12,174
Population	190,571		62,280		12,343	

Age	At least one dose	Fully vaccinated
95+	>95%	91.75%
90-94	>95%	94.43%
85-89	>95%	>95%
80-84	>95%	>95%
75-79	>95%	>95%
70-74	>95%	94.93%
65-69	92.75%	91.52%
60-64	92.92%	91.51%
55-59	88.25%	87.06%
50-54	93.80%	92.34%
45-49	87.94%	86.33%
40-44	92.97%	90.96%
35-39	91.16%	88.89%
30-34	87.04%	84.49%
25-29	87.85%	84.36%
20-24	94.40%	89.91%
16-19	93.28%	88.15%



# Vaccinations by State – Northern Territory

Data as at: 05 Jun 2022

Past 7 days

	30/05/2022	31/05/2022	01/06/2022	02/06/2022	03/06/2022	04/06/2022	05/06/2022	7 day total
State and Territory	199	179	117	112	134	84	12	837
Aged Care and Disability	<10	<10	<10	<10	11	<10	<10	17
Primary Care	173	346	263	252	323	29	<10	1,390
Total (rounded)	0 K	1 K	0 K	0 K	0 K	0 K	0 K	2 K

Eligible population by % coverage

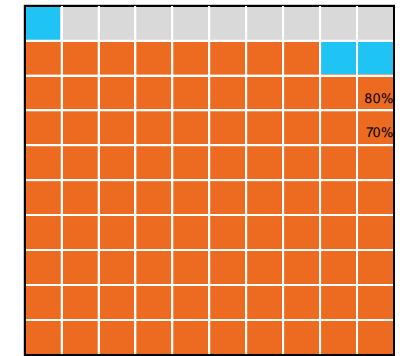

1st dose: 91.3% 2nd dose: 88.9%

## Doses administered by channel

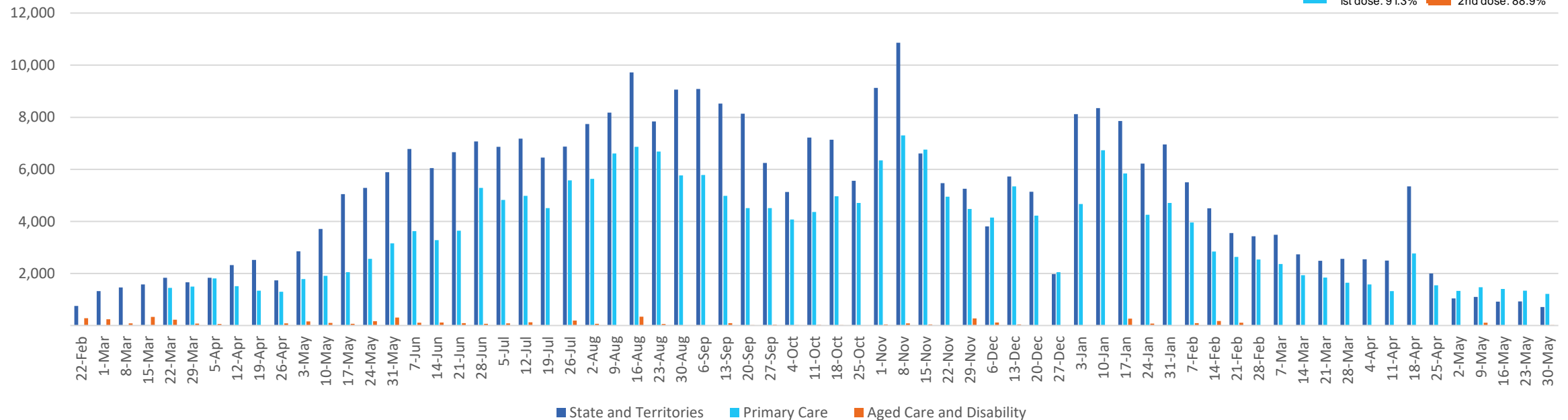

\*Administration state breakdown indicates state in which a vaccine was administered and may differ to residential state. Recent weeks may be understated.

Data as at:  
05 Jun 2022

# Vaccinations by State or Territory of residence

## Queensland

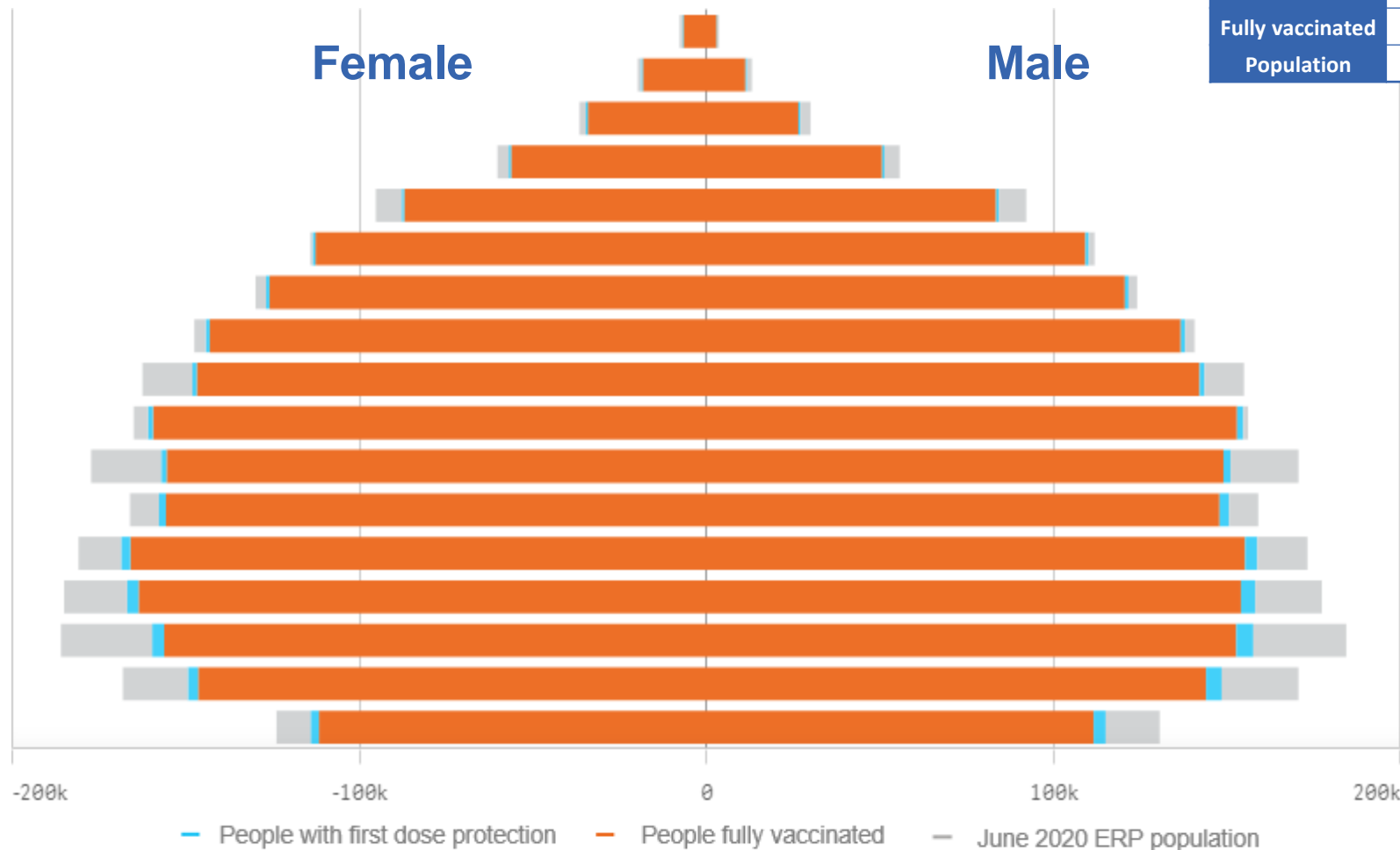

	16+	50+	70+
At least one dose	93.97% 3,864,885	>95% 1,746,249	>95% 607,067
Fully vaccinated	92.43% 3,801,179	>95% 1,727,955	>95% 599,586
Population	4,112,707	1,758,855	577,767

Age	At least one dose	Fully vaccinated
95+	>95%	>95%
90-94	>95%	>95%
85-89	>95%	>95%
80-84	>95%	>95%
75-79	>95%	>95%
70-74	>95%	>95%
65-69	>95%	>95%
60-64	>95%	>95%
55-59	91.95%	91.08%
50-54	>95%	>95%
45-49	88.65%	87.58%
40-44	94.97%	93.45%
35-39	92.63%	90.83%
30-34	90.02%	87.86%
25-29	86.04%	83.66%
20-24	88.17%	85.88%
16-19	90.08%	87.74%

Data as at:  
05 Jun 2022

# Vaccinations by State – Queensland

Past 7 days

	30/05/2022	31/05/2022	01/06/2022	02/06/2022	03/06/2022	04/06/2022	05/06/2022	7 day total
State and Territory	272	680	667	580	550	381	110	3,240
Aged Care and Disability	21	162	299	89	415	38	<10	1,024
Primary Care	9,171	10,741	10,773	9,951	9,391	2,536	1,019	53,582
Total (rounded)	9 K	12 K	12 K	11 K	10 K	3 K	1 K	58 K

Eligible population by % coverage

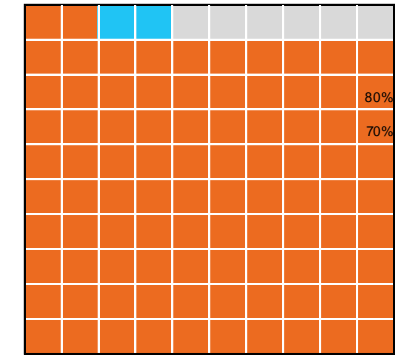

1st dose: 94.0% 2nd dose: 92.4%

## Doses administered by channel

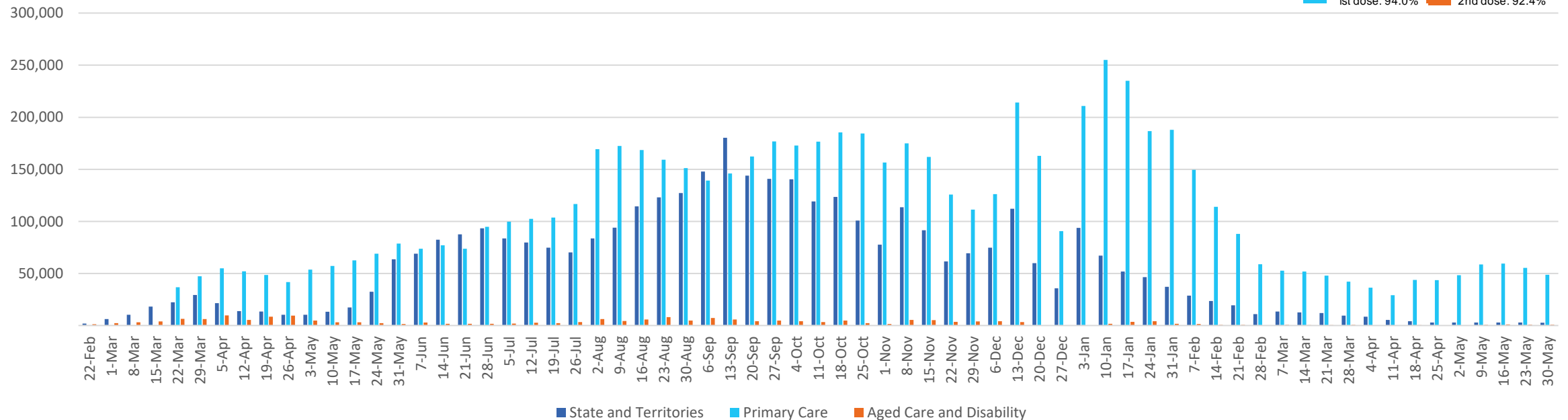

\*Administration state breakdown indicates state in which a vaccine was administered and may differ to residential state. Recent weeks may be understated.

Data as at:  
05 Jun 2022

# Vaccinations by State or Territory of residence

## South Australia

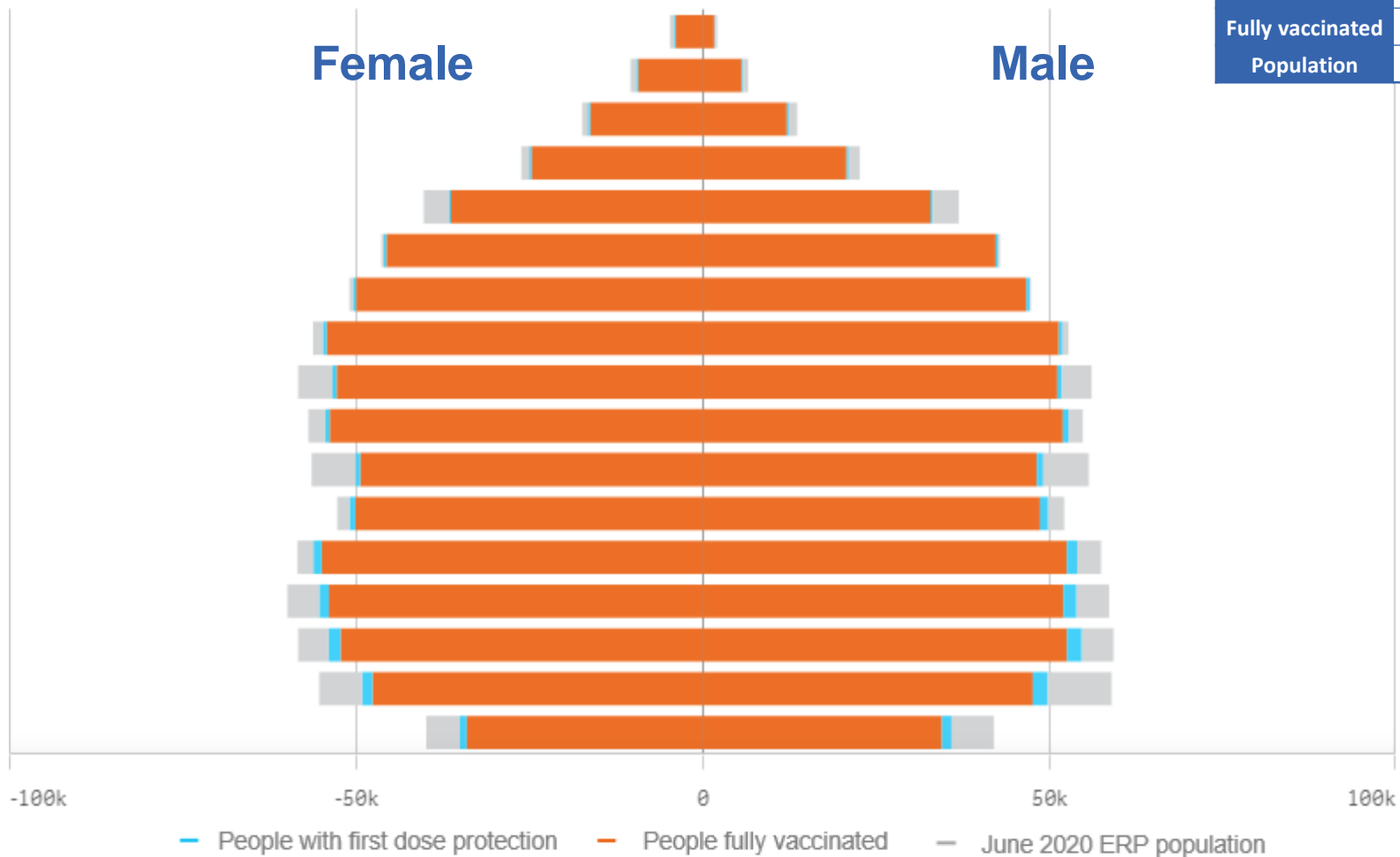

	16+		50+		70+	
At least one dose	>95%	1,376,465	>95%	673,345	>95%	255,477
Fully vaccinated	93.54%	1,347,287	>95%	664,896	>95%	251,954
Population	1,440,400		674,384		240,514	

Age	At least one dose	Fully vaccinated
95+	>95%	>95%
90-94	>95%	>95%
85-89	>95%	>95%
80-84	>95%	>95%
75-79	>95%	>95%
70-74	>95%	>95%
65-69	>95%	>95%
60-64	>95%	>95%
55-59	92.09%	90.95%
50-54	>95%	94.77%
45-49	88.62%	87.16%
40-44	>95%	94.32%
35-39	>95%	93.06%
30-34	93.00%	89.99%
25-29	93.57%	90.04%
20-24	87.40%	83.98%
16-19	86.84%	83.80%

# Vaccinations by State – South Australia

Data as at:  
05 Jun 2022

Past 7 days

	30/05/2022	31/05/2022	01/06/2022	02/06/2022	03/06/2022	04/06/2022	05/06/2022	7 day total
State and Territory	675	625	913	761	733	480	237	4,424
Aged Care and Disability	<10	<10	86	86	106	45	<10	324
Primary Care	3,924	4,346	3,831	3,448	3,476	870	397	20,292
Total (rounded)	5 K	5 K	5 K	4 K	4 K	1 K	1 K	25 K

Eligible population by % coverage

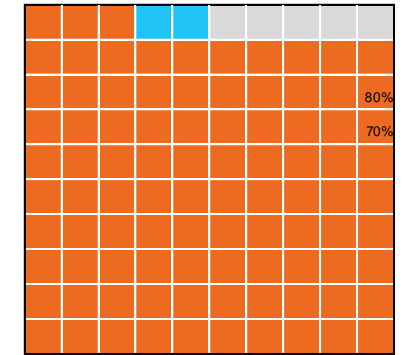

1st dose: > 95.0% 2nd dose: 93.5%

## Doses administered by channel

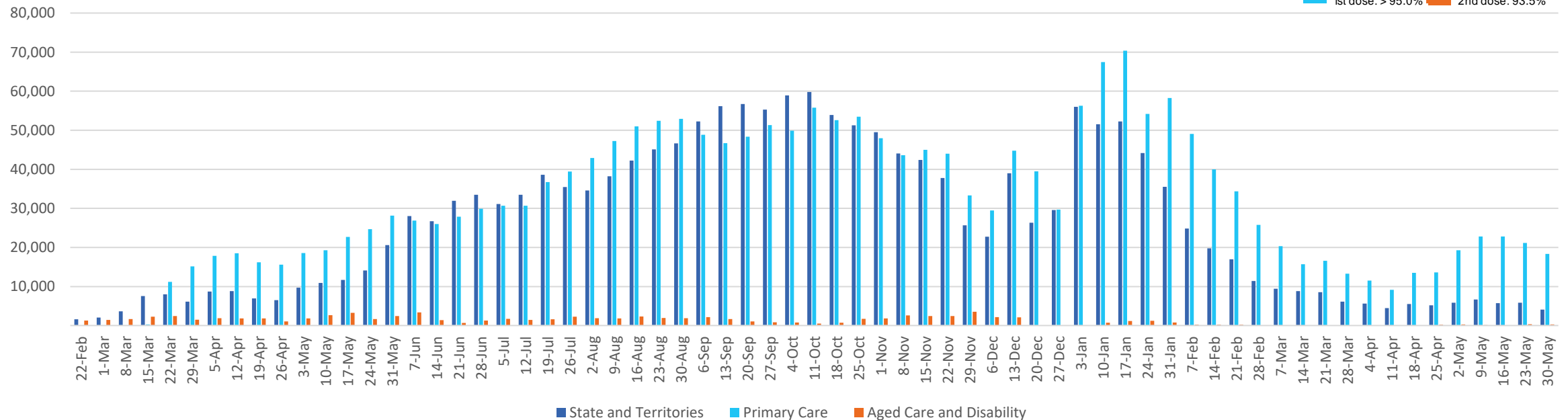

\*Administration state breakdown indicates state in which a vaccine was administered and may differ to residential state. Recent weeks may be understated.

Data as at:  
05 Jun 2022

# Vaccinations by State or Territory of residence

## Tasmania

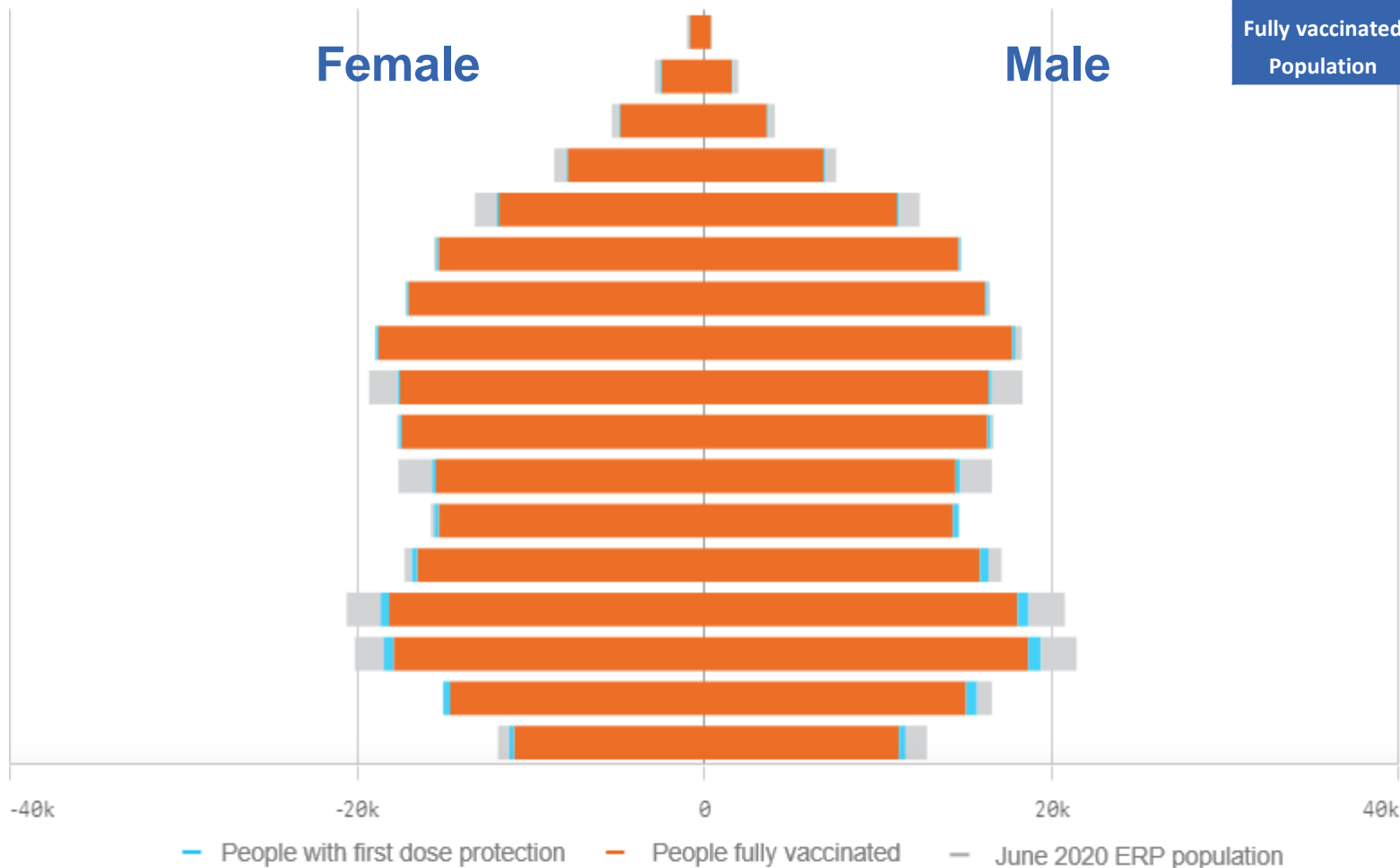

	16+		50+		70+	
At least one dose	>95%	445,333	>95%	221,482	>95%	82,578
Fully vaccinated	>95%	436,306	>95%	219,043	>95%	81,491
Population	440,172		220,036		77,155	

Age	At least one dose	Fully vaccinated
95+	>95%	>95%
90-94	>95%	>95%
85-89	>95%	>95%
80-84	>95%	>95%
75-79	>95%	>95%
70-74	>95%	>95%
65-69	>95%	>95%
60-64	>95%	>95%
55-59	91.01%	90.10%
50-54	>95%	>95%
45-49	89.14%	87.67%
40-44	>95%	>95%
35-39	>95%	>95%
30-34	>95%	>95%
25-29	>95%	>95%
20-24	>95%	94.15%
16-19	92.49%	89.83%

# Vaccinations by State – Tasmania

Data as at:  
05 Jun 2022

Past 7 days

	30/05/2022	31/05/2022	01/06/2022	02/06/2022	03/06/2022	04/06/2022	05/06/2022	7 day total
State and Territory	359	177	198	299	93	249	119	1,494
Aged Care and Disability	<10	<10	28	<10	27	<10	<10	60
Primary Care	1,436	1,148	1,260	989	1,366	313	17	6,529
Total (rounded)	2 K	1 K	1 K	1 K	1 K	1 K	0 K	8 K

Eligible population by % coverage

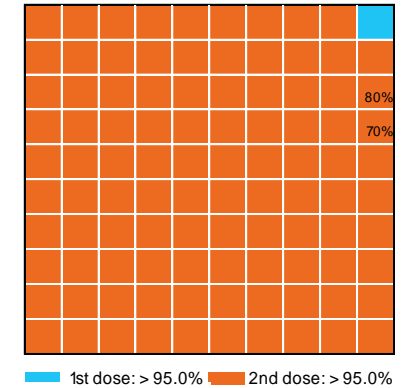

## Doses administered by channel

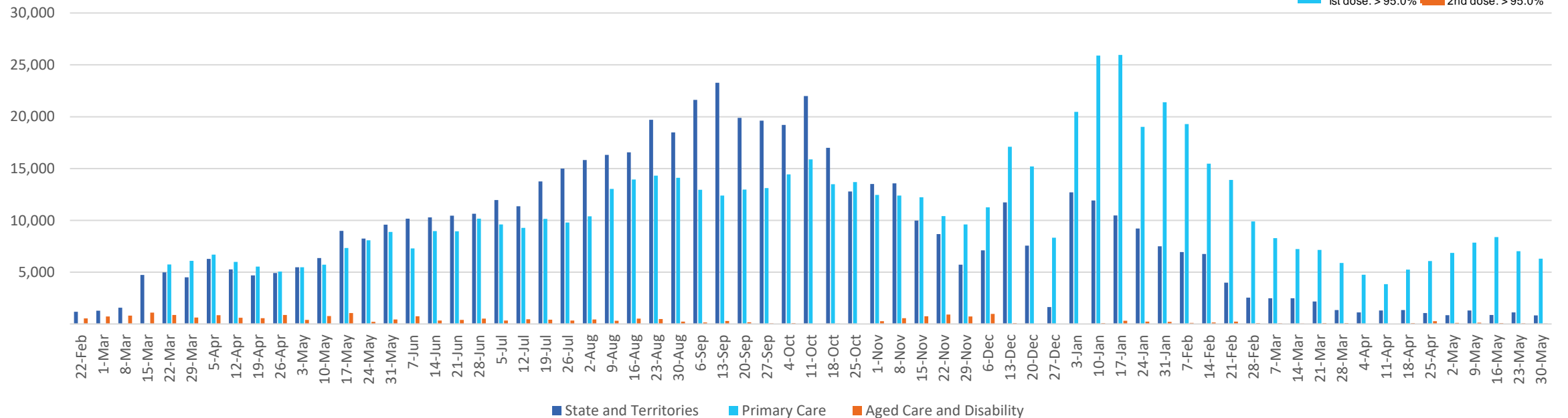

\*Administration state breakdown indicates state in which a vaccine was administered and may differ to residential state. Recent weeks may be understated.

Data as at:  
05 Jun 2022

# Vaccinations by State or Territory of residence

## Victoria

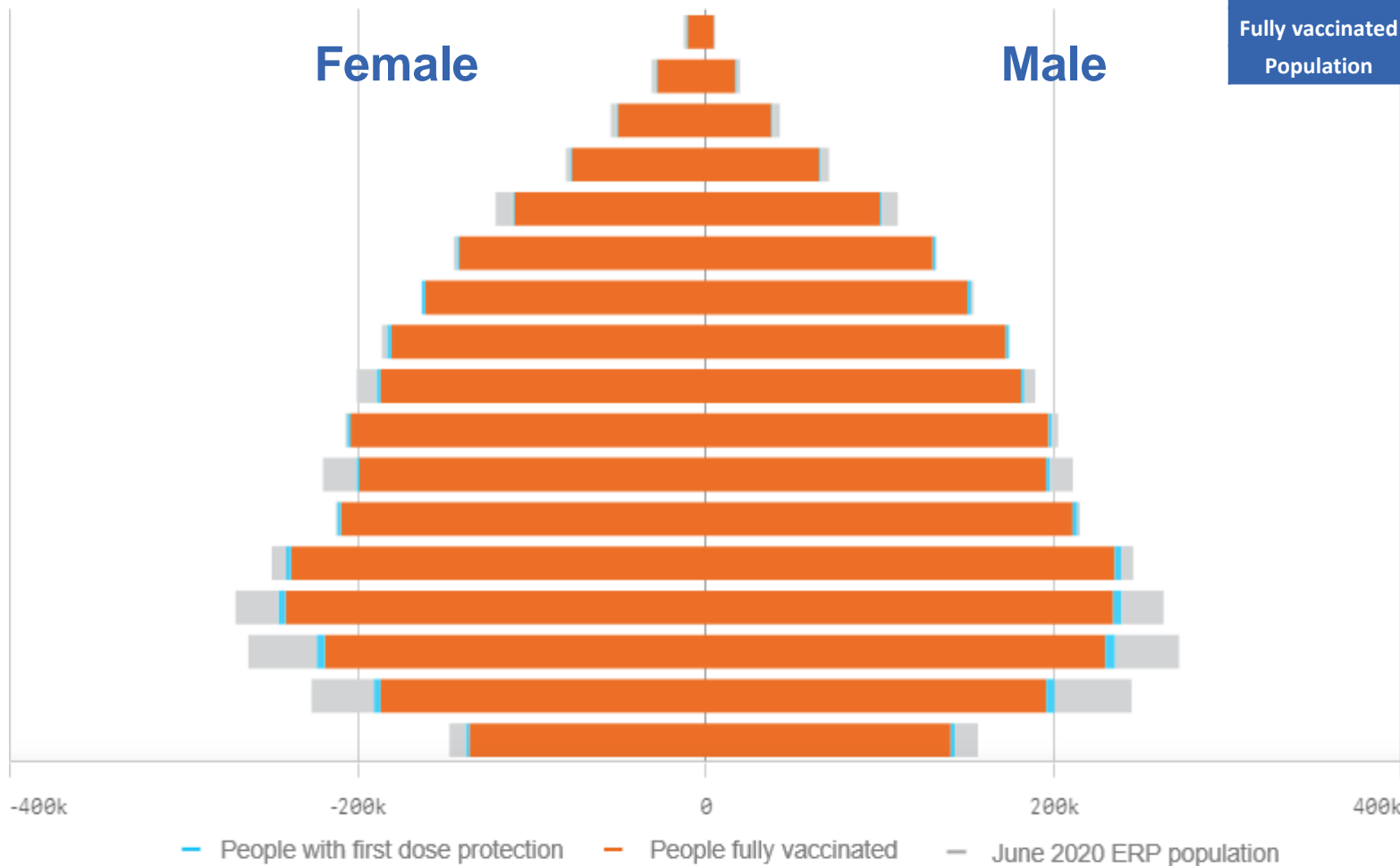

	16+		50+		70+	
At least one dose	>95%	5,165,774	>95%	2,237,930	>95%	785,062
Fully vaccinated	94.09%	5,088,212	>95%	2,210,103	>95%	774,469
Population	5,407,574		2,211,211		743,519	

Age	At least one dose	Fully vaccinated
95+	>95%	>95%
90-94	>95%	>95%
85-89	>95%	>95%
80-84	>95%	>95%
75-79	>95%	>95%
70-74	>95%	>95%
65-69	>95%	>95%
60-64	>95%	>95%
55-59	>95%	94.44%
50-54	>95%	>95%
45-49	92.59%	91.64%
40-44	>95%	>95%
35-39	>95%	>95%
30-34	91.09%	89.36%
25-29	86.10%	84.09%
20-24	83.25%	81.32%
16-19	92.66%	91.15%



# Vaccinations by State – Victoria

Data as at:  
05 Jun 2022

## Past 7 days

	30/05/2022	31/05/2022	01/06/2022	02/06/2022	03/06/2022	04/06/2022	05/06/2022	7 day total
State and Territory	1,591	1,642	1,349	1,884	1,509	1,238	454	9,667
Aged Care and Disability	74	242	248	321	205	82	<10	1,172
Primary Care	11,838	13,022	12,891	12,921	12,014	3,406	1,215	67,307
Total (rounded)	14 K	15 K	14 K	15 K	14 K	5 K	2 K	78 K

## Eligible population by % coverage

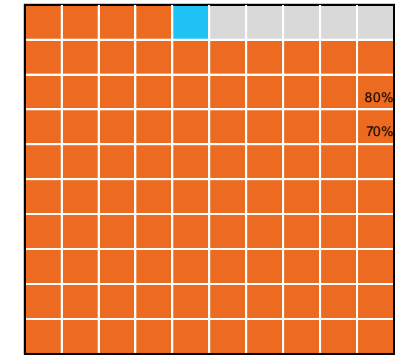

1st dose: > 95.0%    2nd dose: 94.1%

## Doses administered by channel

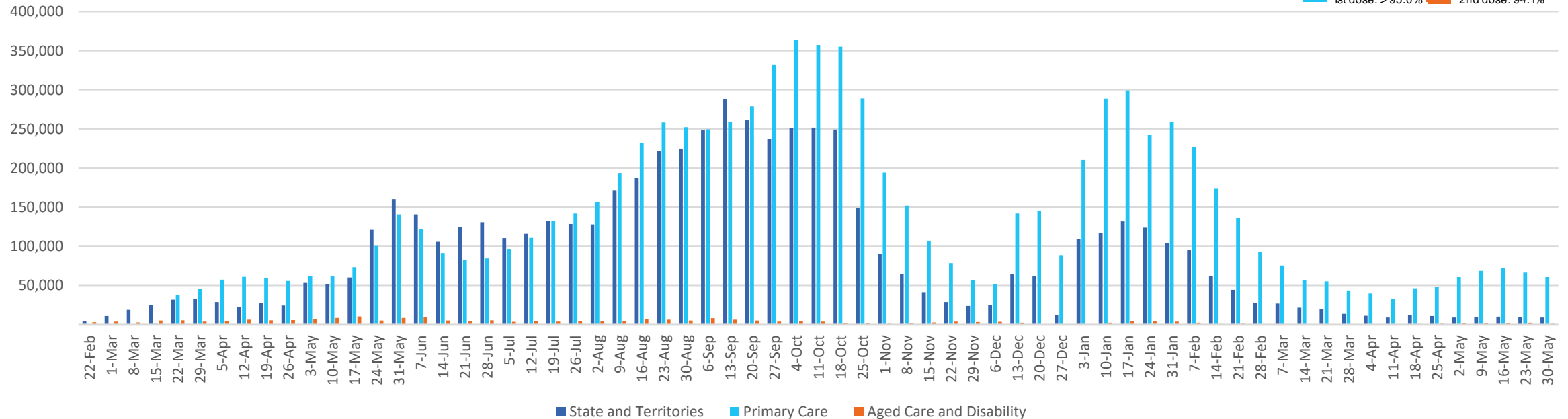

\*Administration state breakdown indicates state in which a vaccine was administered and may differ to residential state. Recent weeks may be understated.

Data as at:  
05 Jun 2022

# Vaccinations by State or Territory of residence

## Western Australia

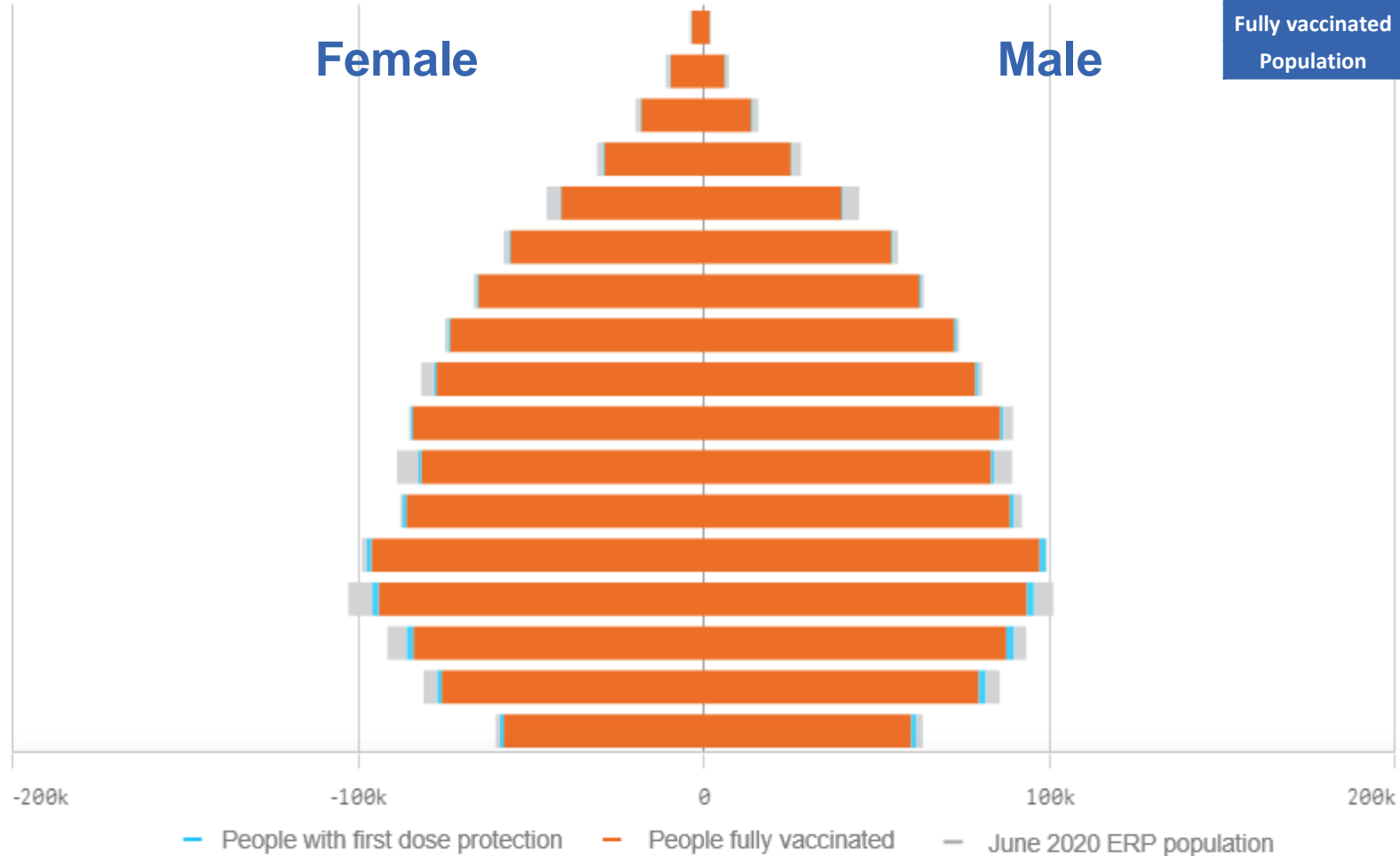

	16+		50+		70+	
At least one dose	>95%	2,097,263	>95%	907,401	>95%	302,094
Fully vaccinated	>95%	2,066,107	>95%	898,544	>95%	298,545
Population	2,114,978		885,370		280,281	

Age	At least one dose	Fully vaccinated
95+	>95%	>95%
90-94	>95%	>95%
85-89	>95%	>95%
80-84	>95%	>95%
75-79	>95%	>95%
70-74	>95%	>95%
65-69	>95%	>95%
60-64	>95%	>95%
55-59	>95%	>95%
50-54	>95%	>95%
45-49	93.73%	92.70%
40-44	>95%	>95%
35-39	>95%	>95%
30-34	94.22%	92.22%
25-29	>95%	93.11%
20-24	>95%	93.46%
16-19	>95%	>95%

# Vaccinations by State – Western Australia

Data as at:  
05 Jun 2022

Past 7 days

	30/05/2022	31/05/2022	01/06/2022	02/06/2022	03/06/2022	04/06/2022	05/06/2022	7 day total
State and Territory	848	843	944	860	831	440	213	4,979
Aged Care and Disability	45	35	20	64	39	<10	<10	202**
Primary Care	5,358	5,594	5,628	5,787	4,959	1,712	483	29,521
Total (rounded)	6 K	6 K	7 K	7 K	6 K	2 K	1 K	35 K

Eligible population by % coverage

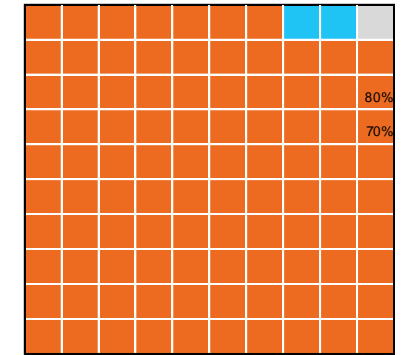

## Doses administered by channel

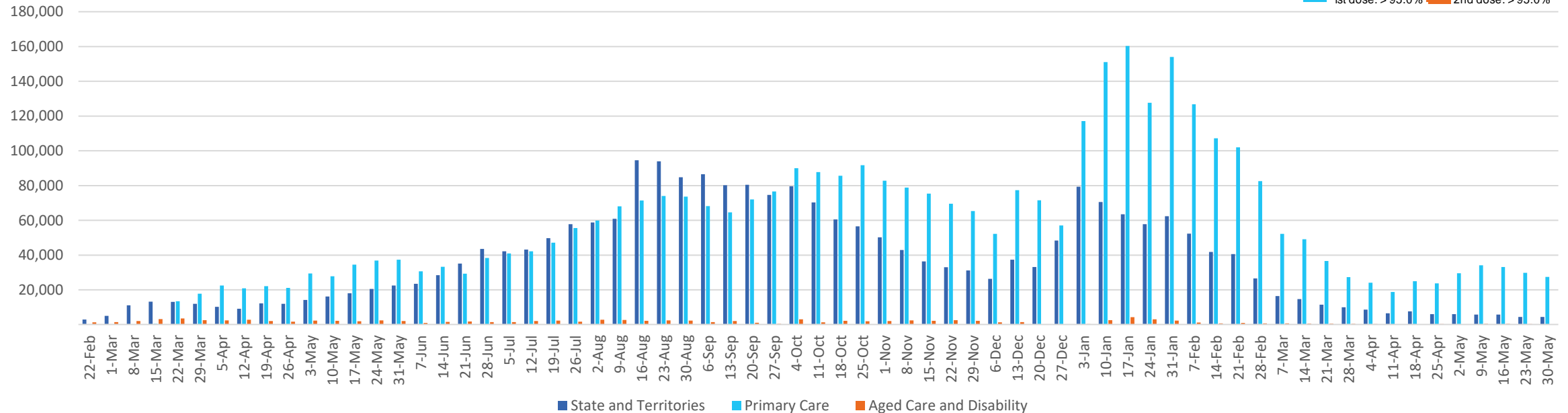

\*Administration state breakdown indicates state in which a vaccine was administered and may differ to residential state. Recent weeks may be understated.

\*\*Total appears lower due to historic changes.