



Australian Government

Operation COVID Shield

COVID-19 Vaccine Roll-out Jurisdictional Breakdowns

09 May 2022

Doses by age and sex

First and second doses by age and sex

	16+	50+	12-15	5-11
Dose 1	97.15% (20,032,530 doses / 20,619,959 people)	>99% (8,870,713 doses / 8,749,703 people)	84.76% (1,054,436 doses / 1,243,990 people)	52.81% (1,202,214 doses / 2,276,638 people)
Dose 2	95.54% (19,700,155 doses / 20,619,959 people)	>99% (8,764,336 doses / 8,749,703 people)	80.36% (999,717 doses / 1,243,990 people)	37.54% (854,665 doses / 2,276,638 people)

Data as at:
08 May 2022

Age	Dose 1	Dose 2
95+	62,599 (>99%)	59,207 (>99%)
90-94	178,053 (>99%)	172,434 (>99%)
85-89	345,273 (>99%)	338,312 (>99%)
80-84	565,479 (>99%)	558,204 (>99%)
75-79	854,505 (>99%)	846,148 (>99%)
70-74	1,115,166 (>99%)	1,104,133 (>99%)
65-69	1,264,616 (>99%)	1,250,393 (>99%)
60-64	1,431,668 (>99%)	1,415,550 (98.5%)
55-59	1,475,611 (94.9%)	1,459,141 (93.8%)
50-54	1,577,743 (>99%)	1,560,814 (>99%)
45-49	1,551,499 (92.5%)	1,533,023 (91.4%)
40-44	1,618,257 (>99%)	1,594,221 (98.4%)
35-39	1,788,521 (97.5%)	1,756,660 (95.7%)
30-34	1,814,967 (94.3%)	1,773,556 (92.2%)
25-29	1,742,568 (91.4%)	1,695,390 (88.9%)
20-24	1,532,856 (89.5%)	1,493,701 (87.2%)
16-19	1,113,149 (93.1%)	1,089,268 (91.1%)
12-15	1,054,436 (84.8%)	999,717 (80.4%)

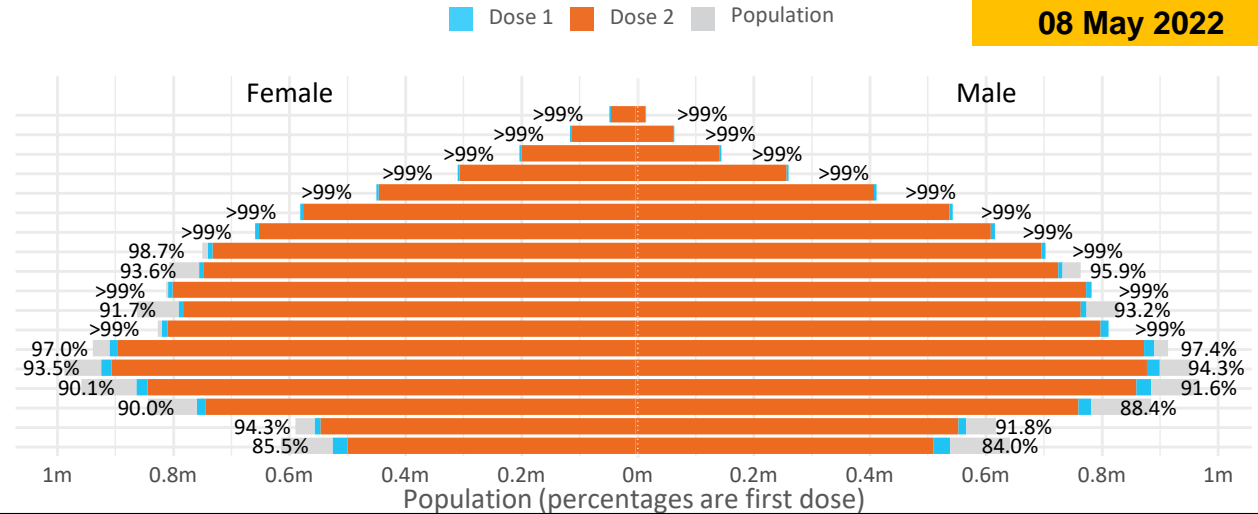

	AUS	ACT	NSW	NT	QLD	SA	TAS	VIC	WA
16 and over - dose 1	20,032,530	352,286	6,320,213	173,802	3,854,956	1,373,320	444,532	5,154,646	2,092,177
16 and over - dose 2	19,700,155	346,761	6,224,608	169,062	3,791,044	1,343,950	435,415	5,078,235	2,060,823
16 and over - population	20,619,959*	344,037	6,565,651	190,571	4,112,707	1,440,400	440,172	5,407,574	2,114,978
16 and over % with dose 1	97.15%	>99%	96.26%	91.20%	93.73%	95.34%	>99%	95.32%	98.92%
16 and over % with dose 2	95.54%	>99%	94.81%	88.71%	92.18%	93.30%	98.92%	93.91%	97.44%
5 to 11 - dose 1	1,202,214	31,939	358,499	13,237	208,946	84,328	28,756	327,003	141,587
5 to 11 - dose 2	854,665	26,332	258,608	8,078	143,812	60,539	22,633	234,173	96,067
5 to 11 - population	2,276,638	39,789	716,460	24,750	478,731	148,816	45,033	578,499	244,154
5 to 11 % with dose 1	52.81%	80.27%	50.04%	53.48%	43.65%	56.67%	63.86%	56.53%	57.99%
5 to 11 % with dose 2	37.54%	66.18%	36.10%	32.64%	30.04%	40.68%	50.26%	40.48%	39.35%
12 to 15 - dose 1	1,054,436	20,086	324,332	10,831	206,824	68,419	22,941	275,415	115,919
12 to 15 - dose 2	999,717	19,551	310,173	9,772	193,815	64,831	21,855	263,840	107,444
12 to 15 - population	1,243,990	19,693	390,330	13,060	270,146	82,747	26,308	308,611	132,869
12 to 15 % with dose 1	84.76%	>99%	83.09%	82.93%	76.56%	82.68%	87.20%	89.24%	87.24%
12 to 15 % with dose 2	80.36%	>99%	79.46%	74.82%	71.74%	78.35%	83.07%	85.49%	80.86%

*National population will not equal sum of listed jurisdictions due to a small number of people counted in national population residing in some 'other' territories. Sum of state doses will not add to national total as some records are unable to be geocoded to a State or Territory. Doses sourced from Australian Immunisation Register, population from ABS ERP June 2020

Vaccinations by State – National Summary

Data as at:
08 May 2022

Past 7 days

	02/05/2022	03/05/2022	04/05/2022	05/05/2022	06/05/2022	07/05/2022	08/05/2022	7 day total
State and Territory	6,062	6,127	5,966	8,412	6,821	5,263	1,737	40,388
Aged Care and Disability	280	595	770	856	1,080	299	115	3,995
Primary Care	37,190	50,015	54,560	55,301	53,934	15,355	4,736	271,091
Total (rounded)	44 K	57 K	61 K	65 K	62 K	21 K	7 K	315 K

Eligible population by % coverage

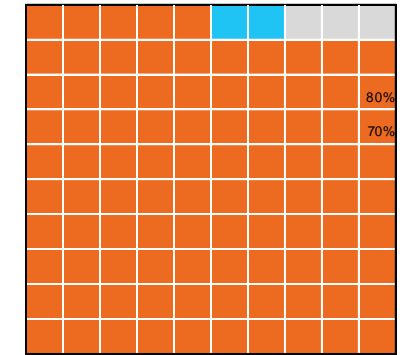

1st dose: > 95.0% 2nd dose: > 95.0%

Doses administered by channel

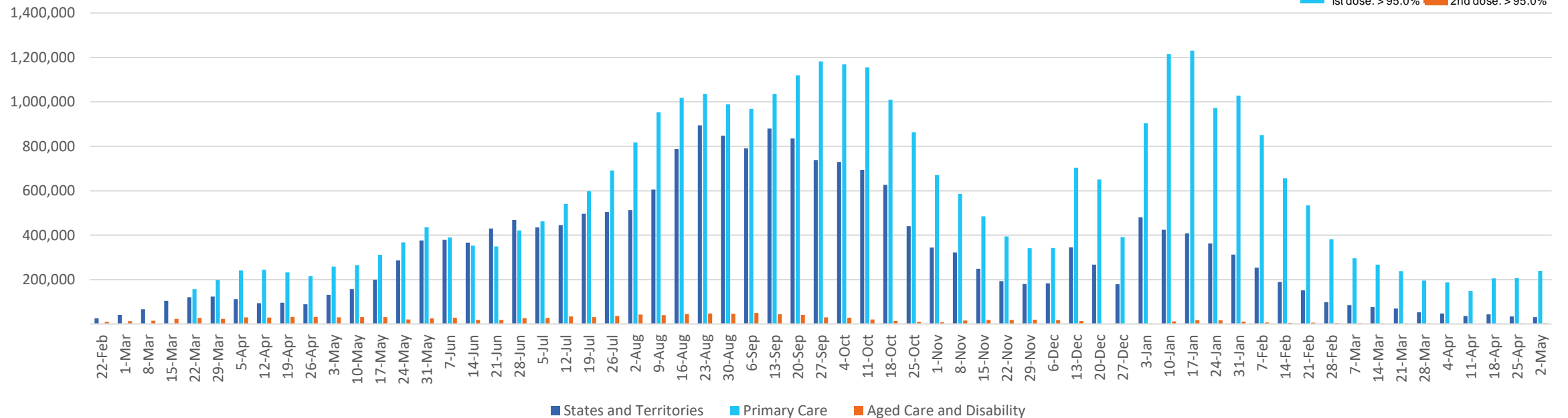

*Administration state breakdown indicates state in which a vaccine was administered and may differ to residential state. Recent weeks may be understated.

Data as at:
08 May 2022

Vaccinations by State or Territory of residence

Australian Capital Territory

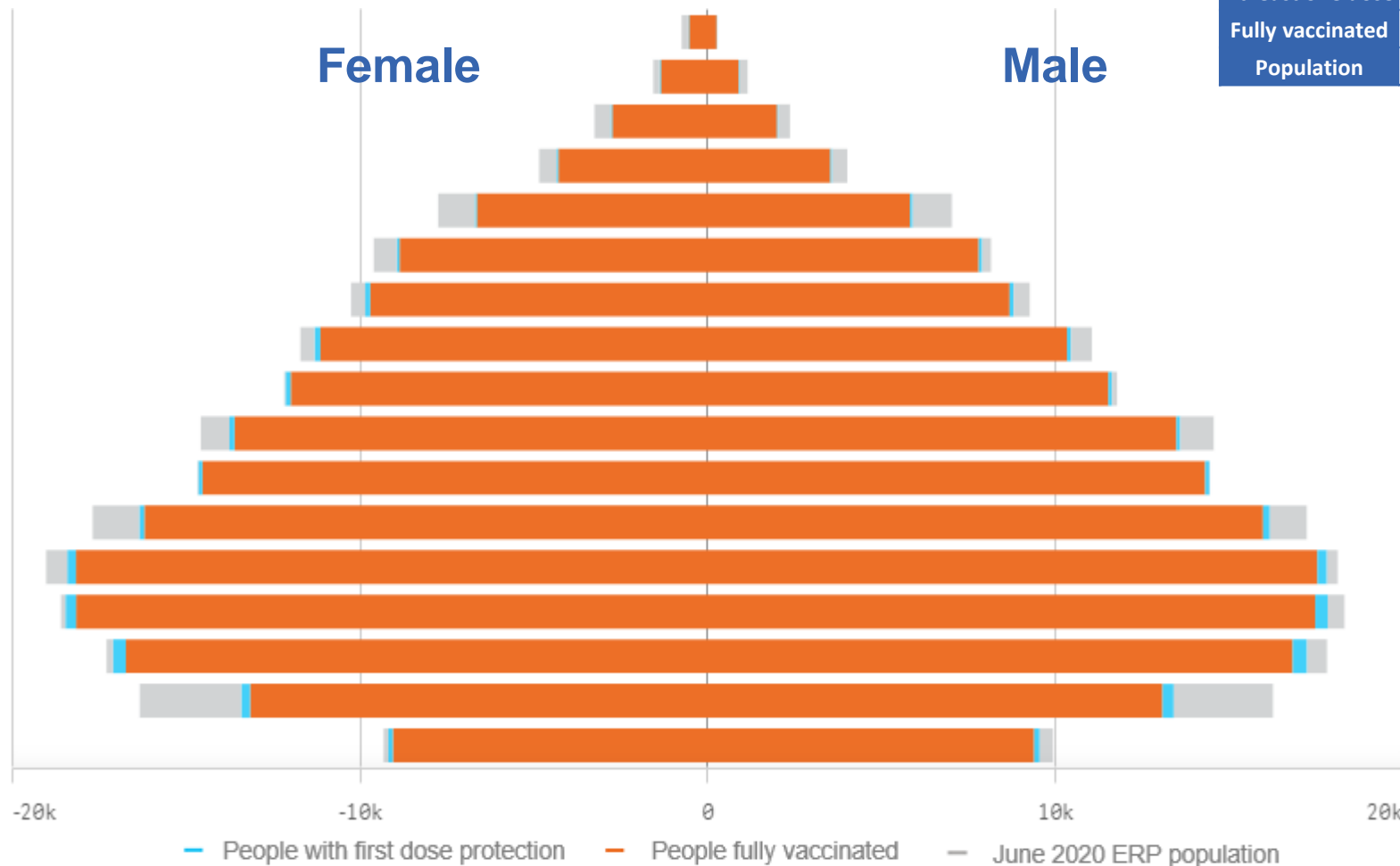

	16+	50+	70+
At least one dose	>95% 352,286	>95% 137,261	>95% 45,464
Fully vaccinated	>95% 346,761	>95% 135,475	>95% 44,833
Population	344,037	127,802	39,946

Age	At least one dose	Fully vaccinated
95+	>95%	>95%
90-94	>95%	>95%
85-89	>95%	>95%
80-84	>95%	>95%
75-79	>95%	>95%
70-74	>95%	>95%
65-69	>95%	>95%
60-64	>95%	>95%
55-59	>95%	>95%
50-54	>95%	>95%
45-49	>95%	>95%
40-44	>95%	>95%
35-39	>95%	>95%
30-34	>95%	>95%
25-29	>95%	>95%
20-24	82.83%	80.84%
16-19	>95%	>95%

Vaccinations by State – Australian Capital Territory

Data as at: 08 May 2022

Past 7 days

	02/05/2022	03/05/2022	04/05/2022	05/05/2022	06/05/2022	07/05/2022	08/05/2022	7 day total
State and Territory	681	787	814	877	579	136	70	3,944
Aged Care and Disability	<10	24	73	105	150	27	<10	379
Primary Care	798	914	981	924	1,818	383	100	5,918
Total (rounded)	1 K	2 K	2 K	2 K	3 K	1 K	0 K	10 K

Eligible population by % coverage

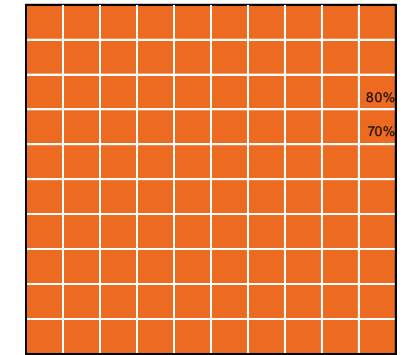

1st dose: > 95.0% 2nd dose: > 95.0%

Doses administered by channel

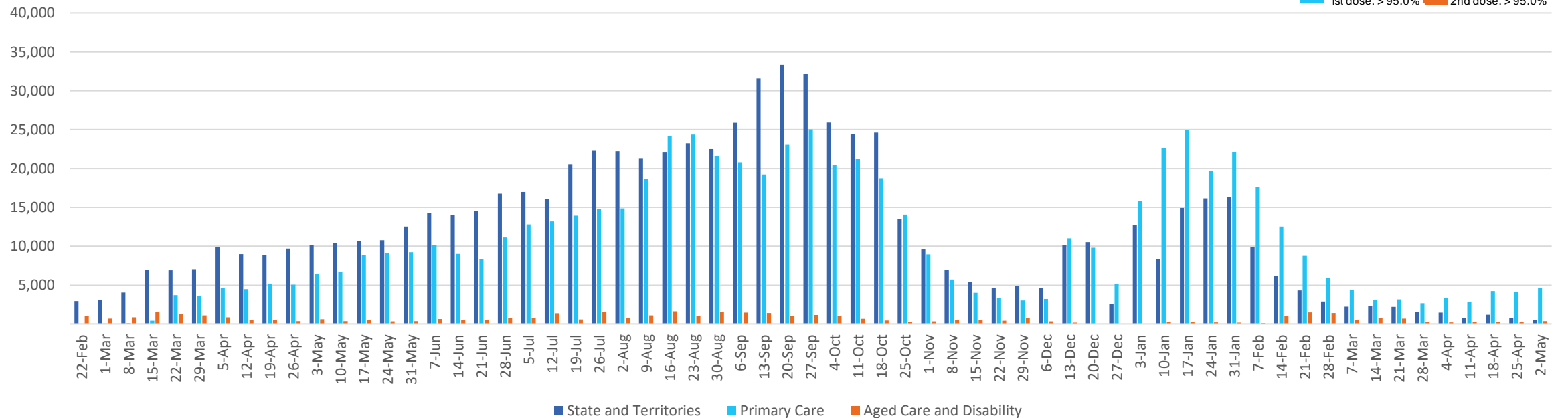

*Administration state breakdown indicates state in which a vaccine was administered and may differ to residential state. Recent weeks may be understated.

Data as at:
08 May 2022

Vaccinations by State or Territory of residence

New South Wales

	16+	50+	70+
At least one dose	>95% 6,320,213	>95% 2,837,143	>95% 1,016,720
Fully vaccinated	94.81% 6,224,608	>95% 2,803,846	>95% 1,003,425
Population	6,565,651	2,807,793	962,606

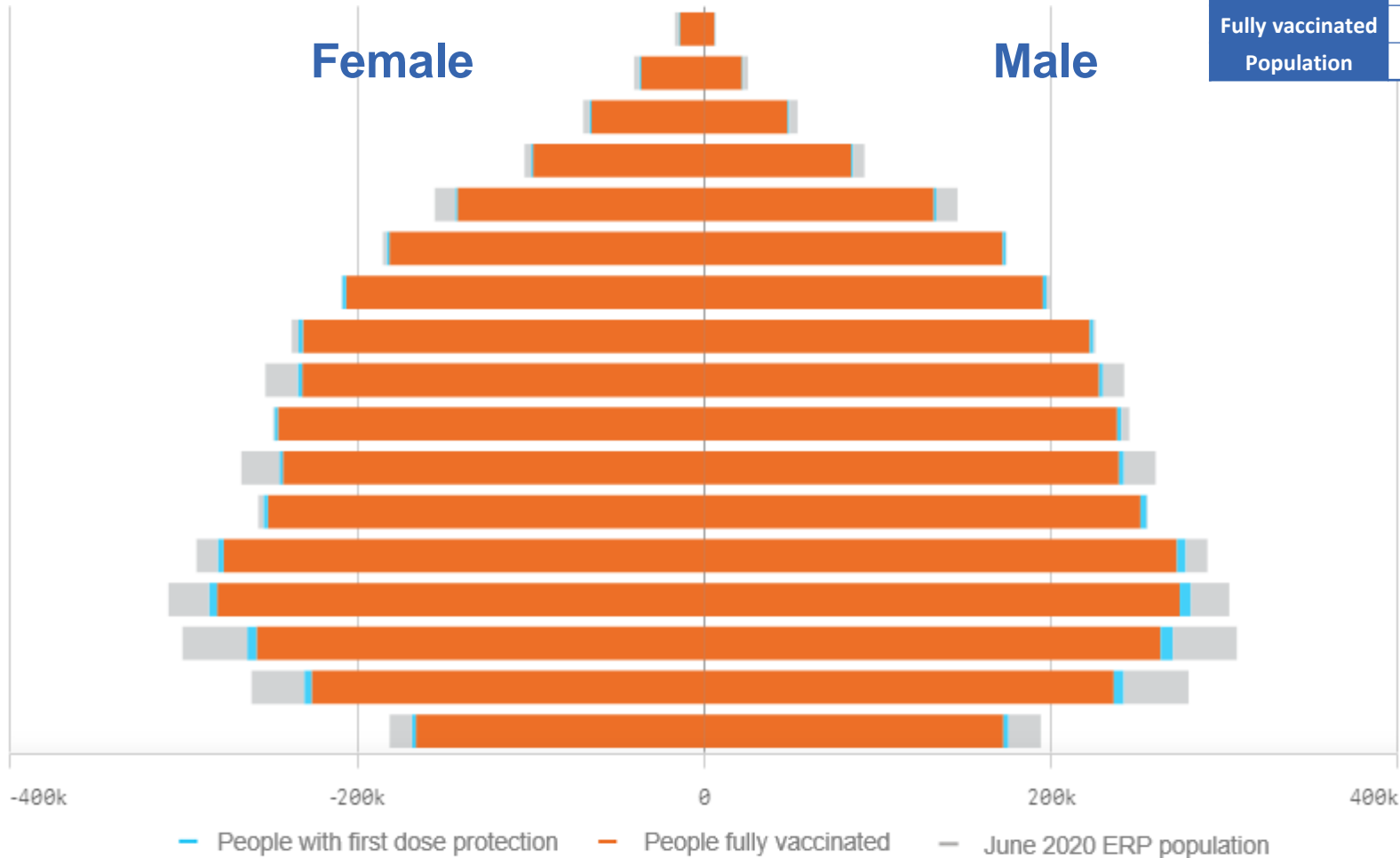

Age	At least one dose	Fully vaccinated
95+	>95%	>95%
90-94	>95%	>95%
85-89	>95%	>95%
80-84	>95%	>95%
75-79	>95%	>95%
70-74	>95%	>95%
65-69	>95%	>95%
60-64	>95%	>95%
55-59	93.91%	92.87%
50-54	>95%	>95%
45-49	92.52%	91.54%
40-44	>95%	>95%
35-39	>95%	94.53%
30-34	93.05%	91.10%
25-29	88.37%	86.15%
20-24	87.84%	85.86%
16-19	91.69%	90.25%

Vaccinations by State – New South Wales

Data as at: 08 May 2022

Past 7 days

	02/05/2022	03/05/2022	04/05/2022	05/05/2022	06/05/2022	07/05/2022	08/05/2022	7 day total
State and Territory	1,766	889	1,040	1,020	1,180	964	338	7,197
Aged Care and Disability	166	145	196	168	261	78	<10	1,015
Primary Care	15,109	16,463	17,880	17,793	16,829	4,826	1,307	90,207
Total (rounded)	17 K	17 K	19 K	19 K	18 K	6 K	2 K	98 K

Eligible population by % coverage

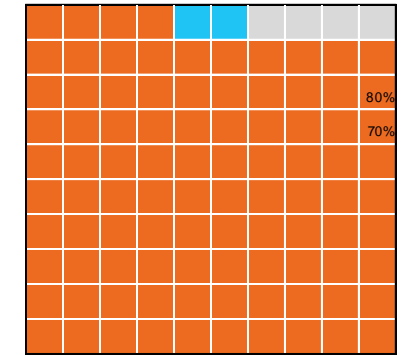

1st dose: >95.0% 2nd dose: 94.8%

Doses administered by channel

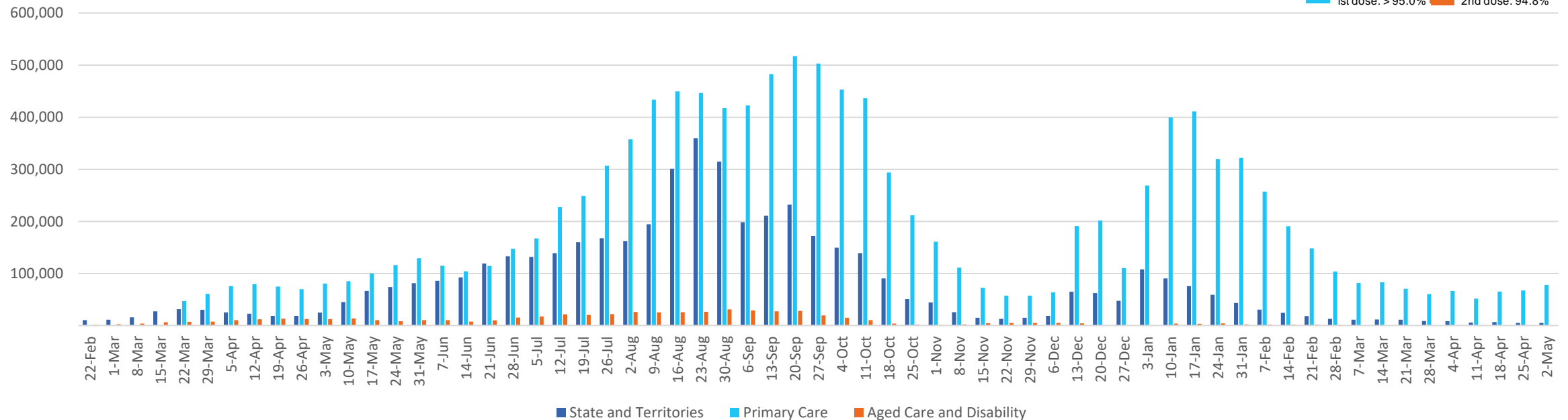

*Administration state breakdown indicates state in which a vaccine was administered and may differ to residential state. Recent weeks may be understated.

Data as at:
08 May 2022

Vaccinations by State or Territory of residence

Northern Territory

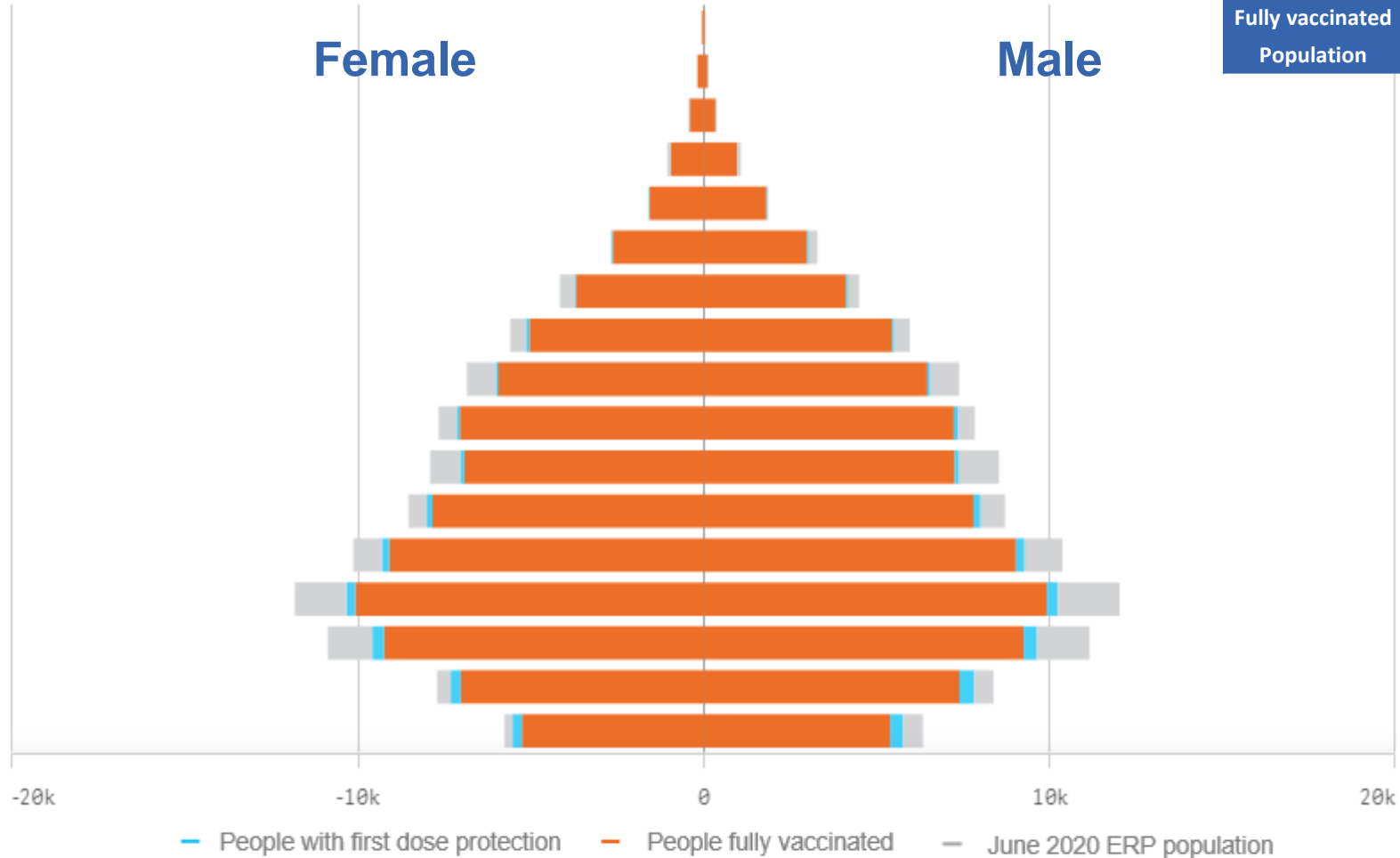

	16+		50+		70+	
At least one dose	91.20%	173,802	93.19%	58,040	>95%	12,294
Fully vaccinated	88.71%	169,062	91.75%	57,143	>95%	12,073
Population	190,571		62,280		12,343	

Age	At least one dose	Fully vaccinated
95+	>95%	89.69%
90-94	>95%	93.19%
85-89	>95%	>95%
80-84	>95%	>95%
75-79	>95%	>95%
70-74	>95%	94.50%
65-69	91.83%	90.60%
60-64	92.43%	90.95%
55-59	88.40%	87.22%
50-54	93.81%	92.32%
45-49	87.85%	86.27%
40-44	93.05%	90.93%
35-39	91.00%	88.67%
30-34	86.89%	84.35%
25-29	87.96%	84.54%
20-24	94.38%	89.84%
16-19	93.37%	88.02%

Vaccinations by State – Northern Territory

Data as at:
08 May 2022

Past 7 days

	02/05/2022	03/05/2022	04/05/2022	05/05/2022	06/05/2022	07/05/2022	08/05/2022	7 day total
State and Territory	<10	328	216	290	222	91	<10	1,159
Aged Care and Disability	<10	<10	<10	<10	<10	<10	<10	<10
Primary Care	37	357	374	375	300	38	<10	1,483
Total (rounded)	0 K	1 K	1 K	1 K	1 K	0 K	0 K	3 K

Eligible population by % coverage

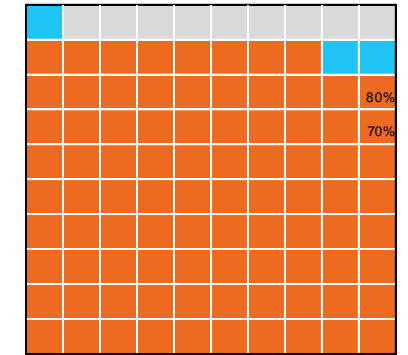

1st dose: 91.2% 2nd dose: 88.7%

Doses administered by channel

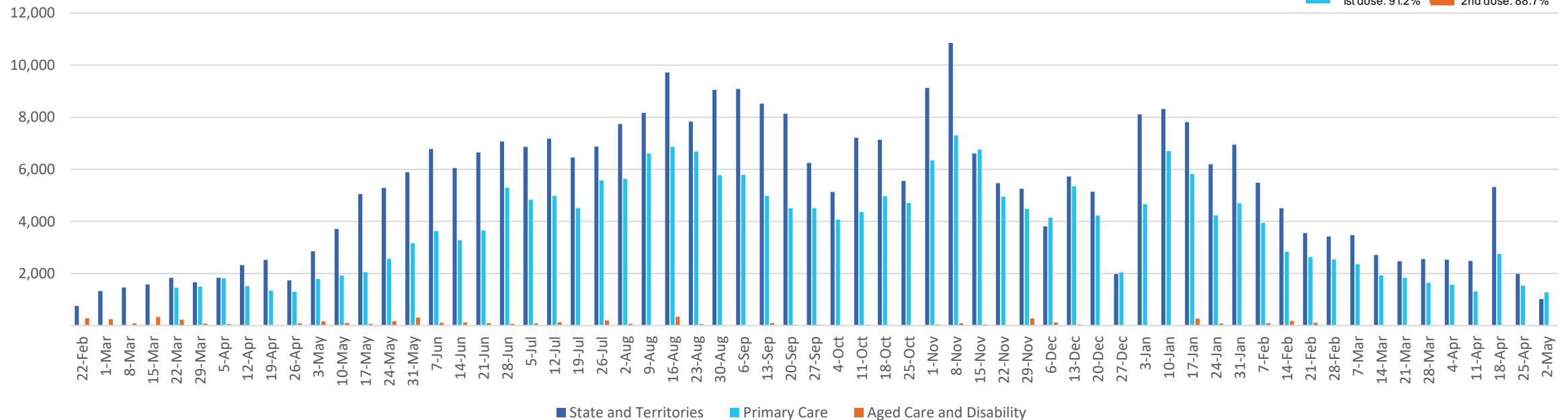

*Administration state breakdown indicates state in which a vaccine was administered and may differ to residential state. Recent weeks may be understated.

Data as at:
08 May 2022

Vaccinations by State or Territory of residence

Queensland

	16+	50+	70+
At least one dose	93.73% 3,854,956	>95% 1,739,414	>95% 603,019
Fully vaccinated	92.18% 3,791,044	>95% 1,721,138	>95% 595,554
Population	4,112,707	1,758,855	577,767

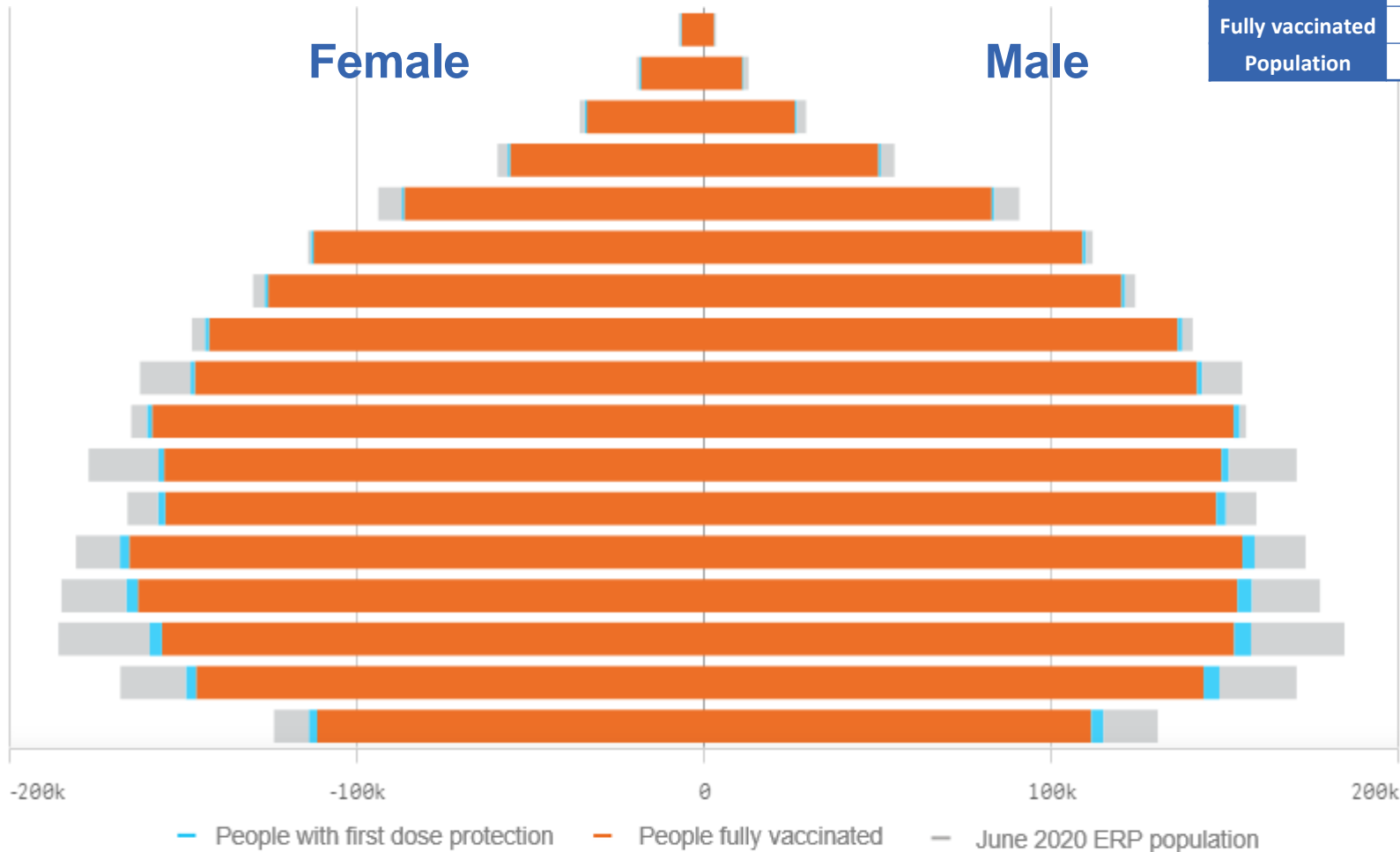

Age	At least one dose	Fully vaccinated
95+	>95%	>95%
90-94	>95%	>95%
85-89	>95%	>95%
80-84	>95%	>95%
75-79	>95%	>95%
70-74	>95%	>95%
65-69	>95%	>95%
60-64	>95%	>95%
55-59	91.84%	90.96%
50-54	>95%	>95%
45-49	88.65%	87.56%
40-44	94.70%	93.16%
35-39	92.45%	90.65%
30-34	89.75%	87.58%
25-29	86.01%	83.63%
20-24	88.09%	85.80%
16-19	89.98%	87.63%

Vaccinations by State – Queensland

Data as at:
08 May 2022

Past 7 days

	02/05/2022	03/05/2022	04/05/2022	05/05/2022	06/05/2022	07/05/2022	08/05/2022	7 day total
State and Territory	14	602	673	735	720	446	77	3,267
Aged Care and Disability	30	37	36	82	159	72	10	426
Primary Care	440	10,787	11,739	11,896	11,161	2,649	1,081	49,753
Total (rounded)	0 K	11 K	12 K	13 K	12 K	3 K	1 K	53 K

Eligible population by % coverage

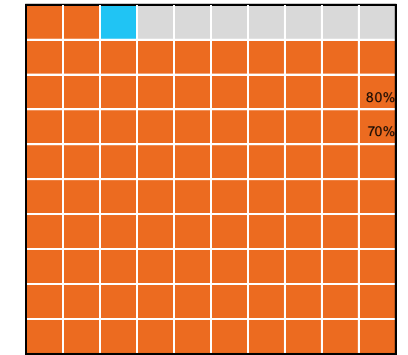

1st dose: 93.7% 2nd dose: 92.2%

Doses administered by channel

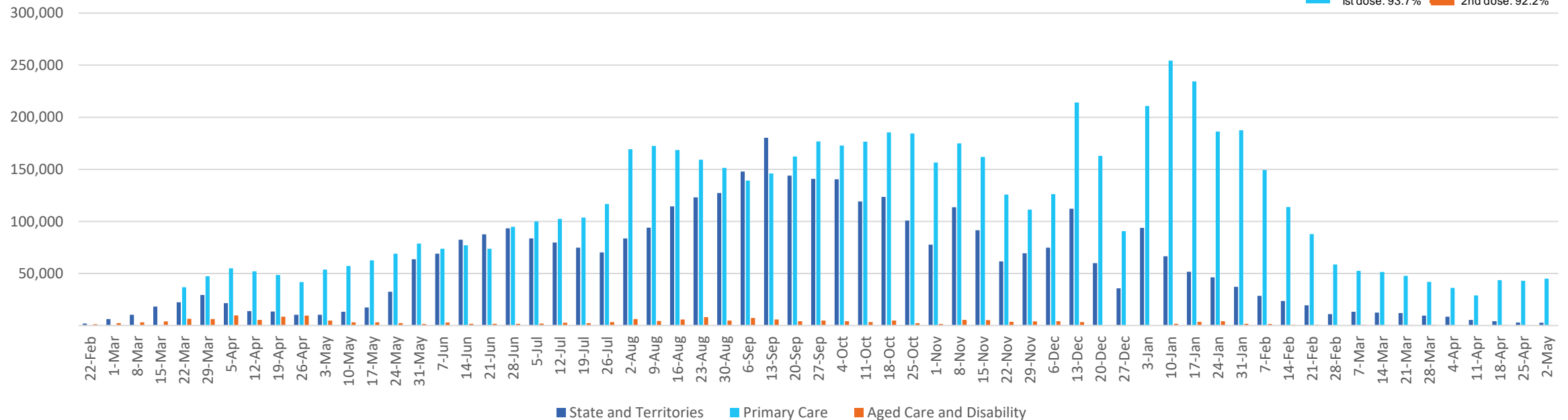

*Administration state breakdown indicates state in which a vaccine was administered and may differ to residential state. Recent weeks may be understated.

Data as at:
08 May 2022

Vaccinations by State or Territory of residence

South Australia

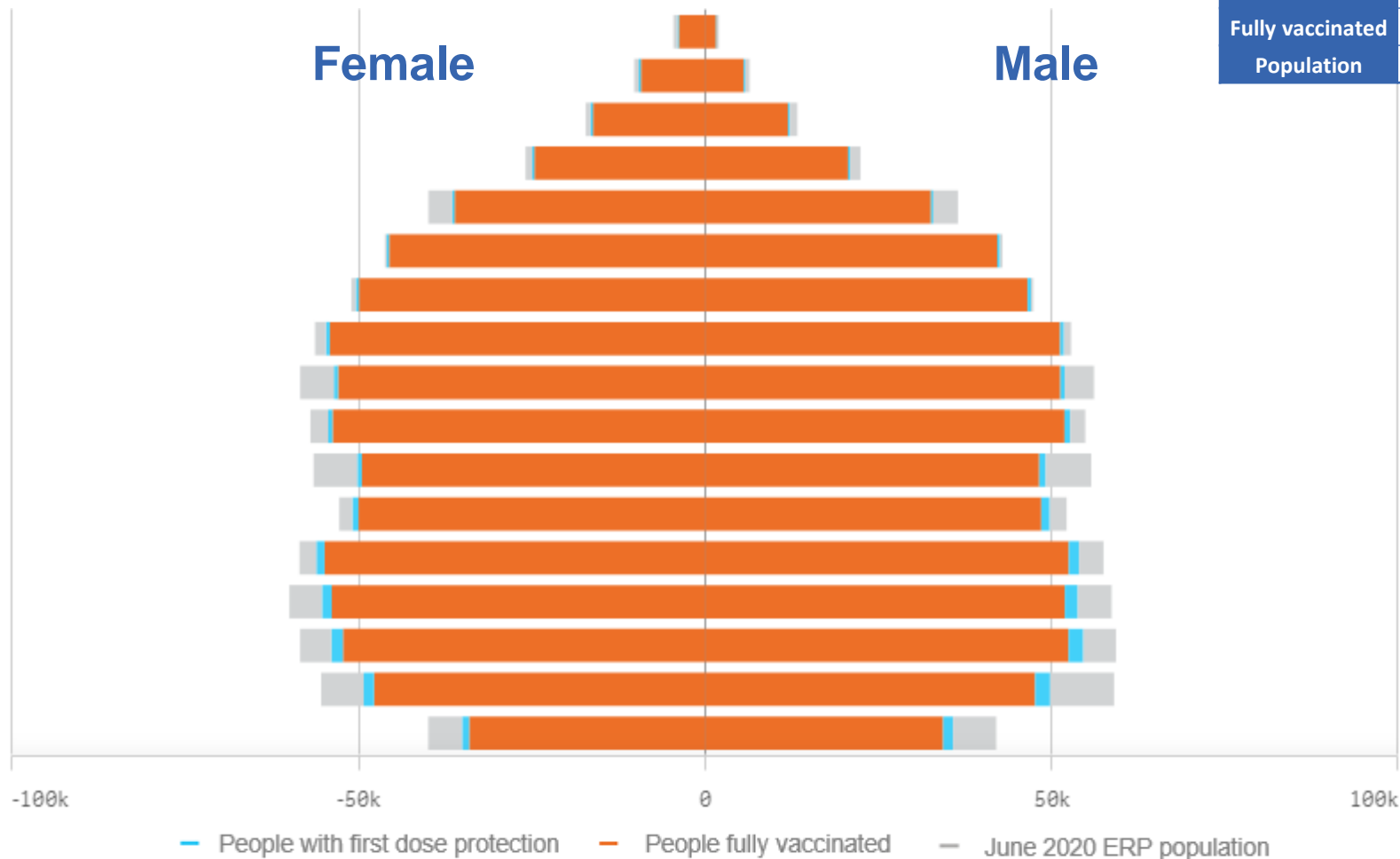

	16+		50+		70+	
At least one dose	>95%	1,373,320	>95%	671,176	>95%	253,991
Fully vaccinated	93.30%	1,343,950	>95%	662,560	>95%	250,355
Population	1,440,400		674,384		240,514	

Age	At least one dose	Fully vaccinated
95+	>95%	>95%
90-94	>95%	>95%
85-89	>95%	>95%
80-84	>95%	>95%
75-79	>95%	>95%
70-74	>95%	>95%
65-69	>95%	>95%
60-64	>95%	>95%
55-59	92.21%	91.09%
50-54	>95%	94.54%
45-49	88.69%	87.21%
40-44	>95%	94.03%
35-39	>95%	92.89%
30-34	92.77%	89.79%
25-29	93.41%	89.89%
20-24	87.44%	84.05%
16-19	86.65%	83.55%

Vaccinations by State – South Australia

Data as at:
08 May 2022

Past 7 days

	02/05/2022	03/05/2022	04/05/2022	05/05/2022	06/05/2022	07/05/2022	08/05/2022	7 day total
State and Territory	816	632	1,193	1,304	1,279	822	313	6,359
Aged Care and Disability	<10	49	49	108	86	25	<10	321
Primary Care	3,163	3,404	4,234	4,029	3,726	1,050	370	19,976
Total (rounded)	4 K	4 K	5 K	5 K	5 K	2 K	1 K	27 K

Eligible population by % coverage

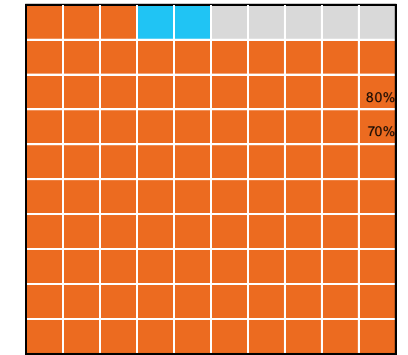

1st dose: > 95.0% 2nd dose: 93.3%

Doses administered by channel

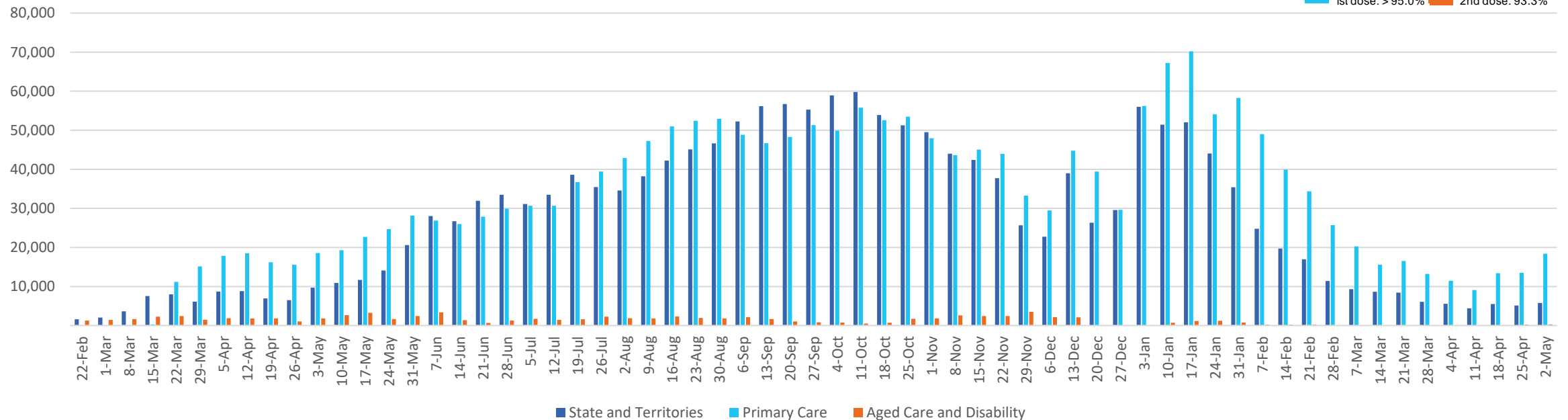

*Administration state breakdown indicates state in which a vaccine was administered and may differ to residential state. Recent weeks may be understated.

Data as at:
08 May 2022

Vaccinations by State or Territory of residence

Tasmania

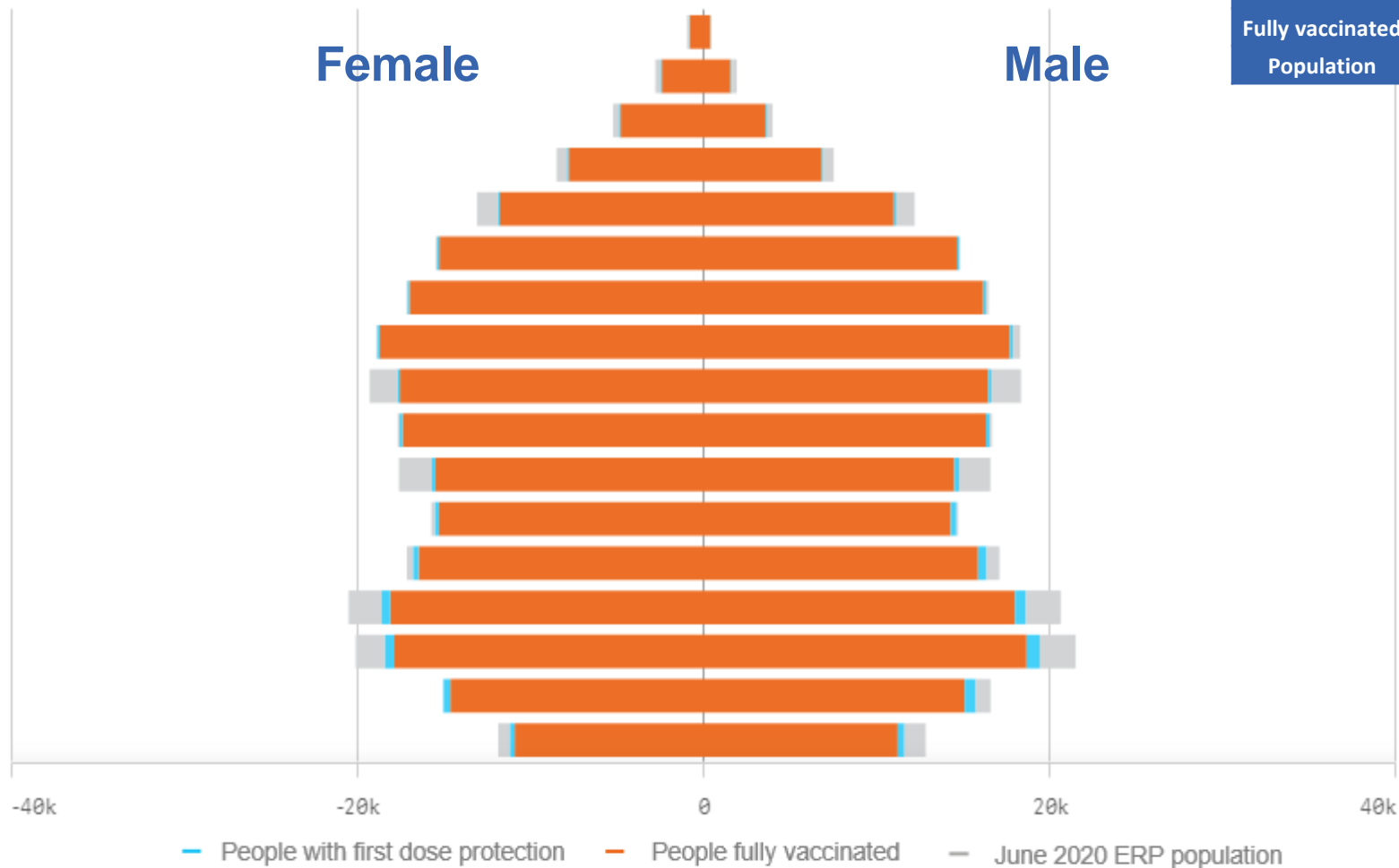

	16+		50+		70+	
At least one dose	>95%	444,532	>95%	220,852	>95%	82,077
Fully vaccinated	>95%	435,415	>95%	218,369	>95%	80,967
Population	440,172		220,036		77,155	

Age	At least one dose	Fully vaccinated
95+	>95%	>95%
90-94	>95%	>95%
85-89	>95%	>95%
80-84	>95%	>95%
75-79	>95%	>95%
70-74	>95%	>95%
65-69	>95%	>95%
60-64	>95%	>95%
55-59	91.27%	90.36%
50-54	>95%	>95%
45-49	89.27%	87.81%
40-44	>95%	>95%
35-39	>95%	>95%
30-34	>95%	>95%
25-29	>95%	>95%
20-24	>95%	94.23%
16-19	92.44%	89.67%

Vaccinations by State – Tasmania

Data as at:
08 May 2022

Past 7 days

Eligible population by % coverage

	02/05/2022	03/05/2022	04/05/2022	05/05/2022	06/05/2022	07/05/2022	08/05/2022	7 day total
State and Territory	75	216	192	163	135	143	<10	924
Aged Care and Disability	34	20	<10	48	<10	35	<10	142
Primary Care	1,372	1,214	1,165	1,455	1,298	275	61	6,840
Total (rounded)	1 K	1 K	1 K	2 K	1 K	0 K	0 K	8 K

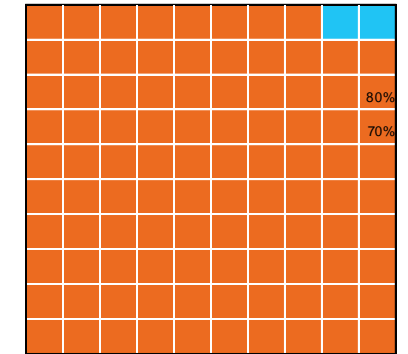

1st dose: > 95.0% 2nd dose: > 95.0%

Doses administered by channel

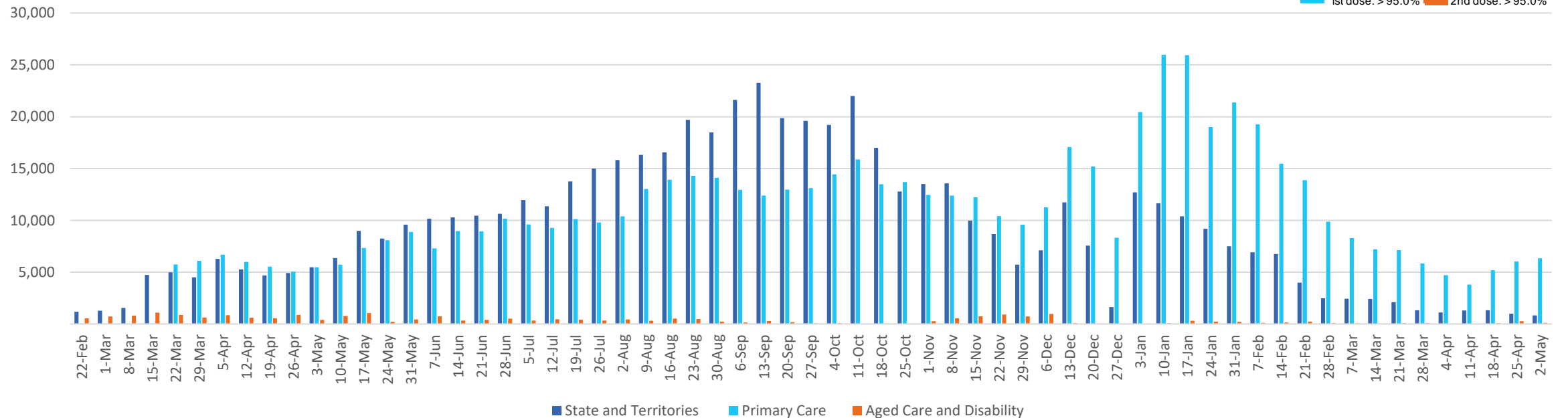

*Administration state breakdown indicates state in which a vaccine was administered and may differ to residential state. Recent weeks may be understated.

Data as at:
08 May 2022

Vaccinations by State or Territory of residence

Victoria

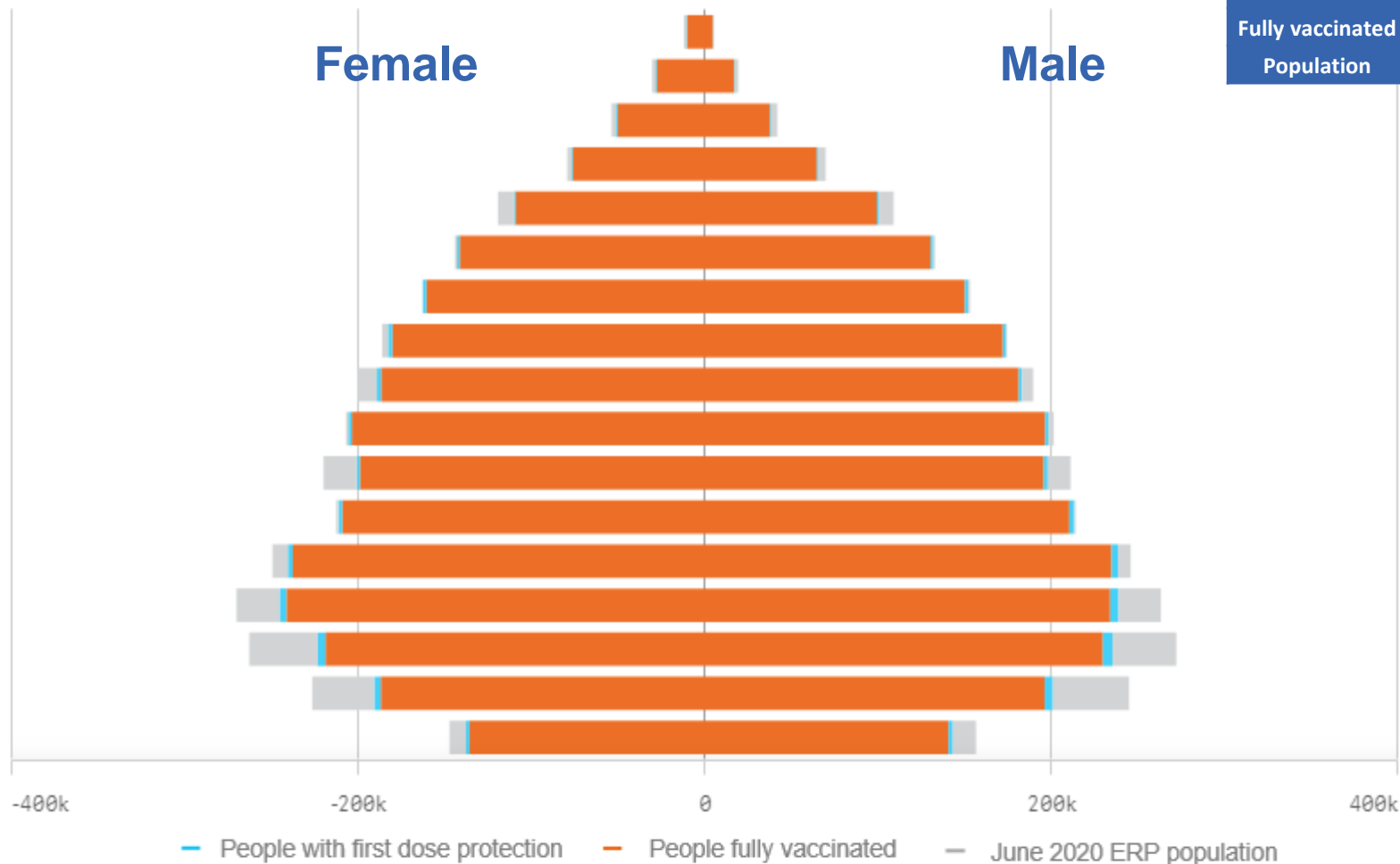

	16+		50+		70+	
At least one dose	>95%	5,154,646	>95%	2,229,858	>95%	780,245
Fully vaccinated	93.91%	5,078,235	>95%	2,202,506	>95%	769,734
Population	5,407,574		2,211,211		743,519	

Age	At least one dose	Fully vaccinated
95+	>95%	>95%
90-94	>95%	>95%
85-89	>95%	>95%
80-84	>95%	>95%
75-79	>95%	>95%
70-74	>95%	>95%
65-69	>95%	>95%
60-64	>95%	>95%
55-59	>95%	94.40%
50-54	>95%	>95%
45-49	92.58%	91.63%
40-44	>95%	>95%
35-39	>95%	>95%
30-34	90.98%	89.28%
25-29	86.07%	84.09%
20-24	83.32%	81.44%
16-19	92.52%	91.03%

Vaccinations by State – Victoria

Data as at:
08 May 2022

Past 7 days

	02/05/2022	03/05/2022	04/05/2022	05/05/2022	06/05/2022	07/05/2022	08/05/2022	7 day total
State and Territory	1,391	1,586	1,821	1,685	1,555	1,721	534	10,293
Aged Care and Disability	<10	284	296	307	402	58	101	1,454
Primary Care	10,898	11,503	12,565	12,622	12,689	3,882	1,021	65,180
Total (rounded)	12 K	13 K	15 K	15 K	15 K	6 K	2 K	77 K

Eligible population by % coverage

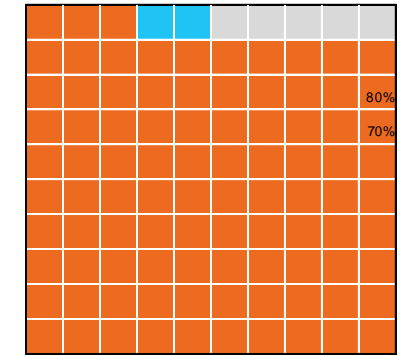

1st dose: > 95.0% 2nd dose: 93.9%

Doses administered by channel

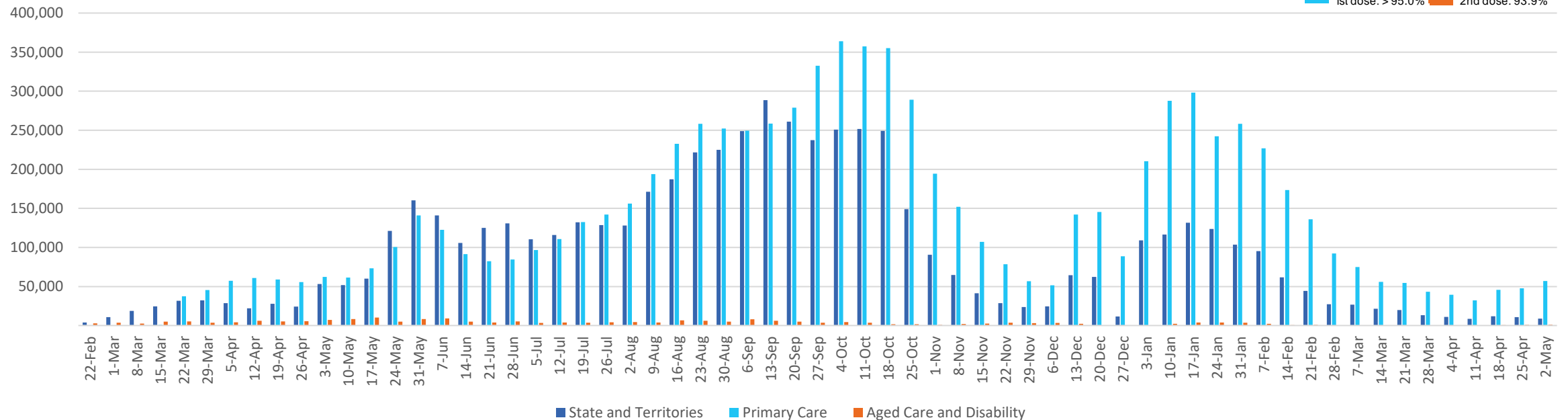

*Administration state breakdown indicates state in which a vaccine was administered and may differ to residential state. Recent weeks may be understated.

Data as at:
08 May 2022

Vaccinations by State or Territory of residence

Western Australia

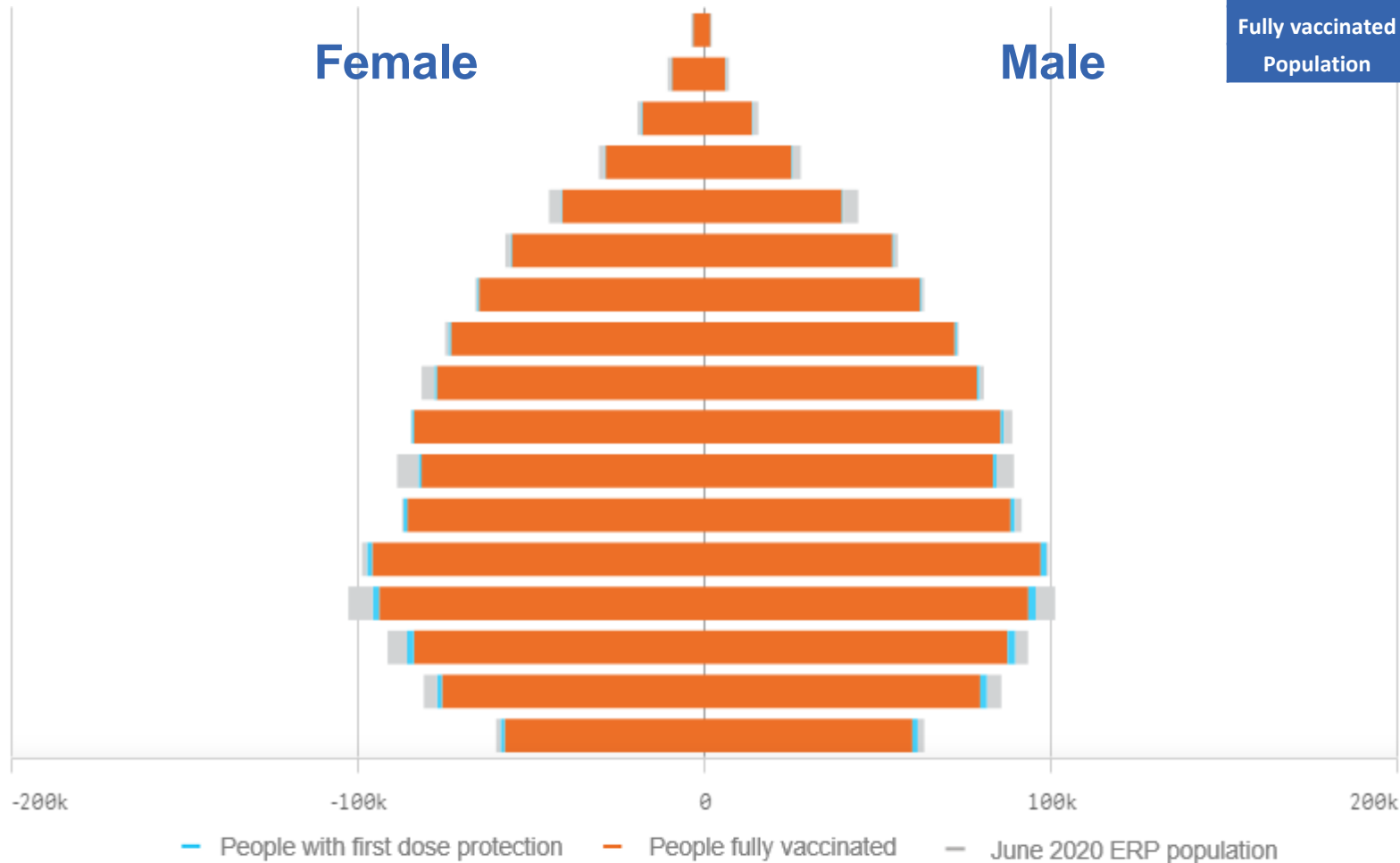

	16+		50+		70+	
At least one dose	>95%	2,092,177	>95%	903,811	>95%	300,002
Fully vaccinated	>95%	2,060,823	>95%	894,904	>95%	296,439
Population	2,114,978		885,370		280,281	

Age	At least one dose	Fully vaccinated
95+	>95%	>95%
90-94	>95%	>95%
85-89	>95%	>95%
80-84	>95%	>95%
75-79	>95%	>95%
70-74	>95%	>95%
65-69	>95%	>95%
60-64	>95%	>95%
55-59	>95%	>95%
50-54	>95%	>95%
45-49	93.77%	92.72%
40-44	>95%	>95%
35-39	>95%	>95%
30-34	94.14%	92.12%
25-29	>95%	93.01%
20-24	>95%	93.42%
16-19	>95%	>95%

Vaccinations by State – Western Australia

Data as at:
08 May 2022

Past 7 days

	02/05/2022	03/05/2022	04/05/2022	05/05/2022	06/05/2022	07/05/2022	08/05/2022	7 day total
State and Territory	1,315	1,087	17	2,338	1,151	940	397	7,245
Aged Care and Disability	40	36	115	36	22	<10	<10	256
Primary Care	5,373	5,373	5,622	6,207	6,113	2,252	794	31,734
Total (rounded)	7 K	6 K	6 K	9 K	7 K	3 K	1 K	39 K

Eligible population by % coverage

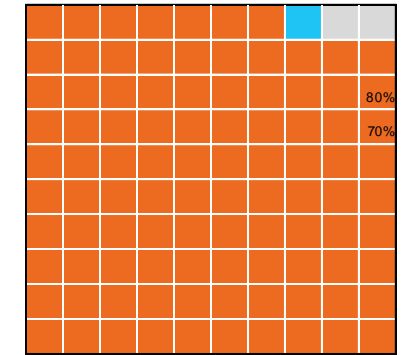

1st dose: > 95.0% 2nd dose: > 95.0%

Doses administered by channel

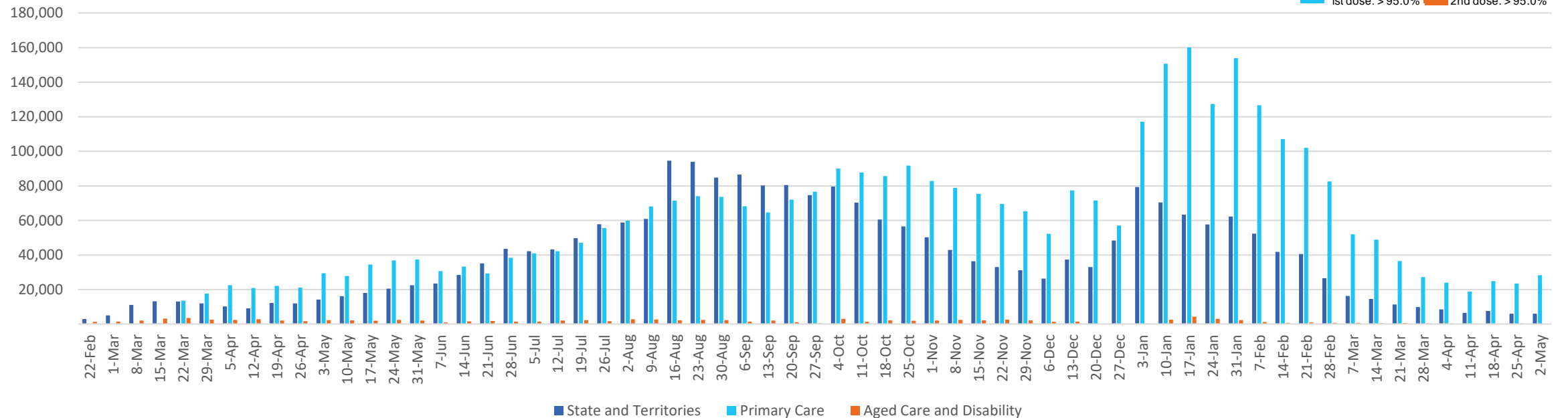

*Administration state breakdown indicates state in which a vaccine was administered and may differ to residential state. Recent weeks may be understated.