



Australian Government
Operation COVID Shield

COVID-19 Vaccine Roll-out Jurisdictional Breakdowns

28 May 2022

Doses by age and sex

First and second doses by age and sex

	16+	50+	12-15	5-11
Dose 1	97.30% (20,063,528 doses / 20,619,959 people)	>99% (8,892,659 doses / 8,749,703 people)	84.66% (1,053,222 doses / 1,243,990 people)	52.67% (1,199,002 doses / 2,276,638 people)
Dose 2	95.68% (19,729,808 doses / 20,619,959 people)	>99% (8,785,943 doses / 8,749,703 people)	80.21% (997,840 doses / 1,243,990 people)	38.60% (878,747 doses / 2,276,638 people)

Data as at:
27 May 2022

Age	Dose 1	Dose 2
95+	63,788 (>99%)	60,380 (>99%)
90-94	179,632 (>99%)	174,073 (>99%)
85-89	347,624 (>99%)	340,756 (>99%)
80-84	568,071 (>99%)	560,839 (>99%)
75-79	858,808 (>99%)	850,457 (>99%)
70-74	1,116,745 (>99%)	1,105,595 (>99%)
65-69	1,267,252 (>99%)	1,252,808 (>99%)
60-64	1,434,136 (>99%)	1,417,934 (98.7%)
55-59	1,475,871 (94.9%)	1,459,306 (93.8%)
50-54	1,580,732 (>99%)	1,563,795 (>99%)
45-49	1,551,569 (92.5%)	1,533,127 (91.4%)
40-44	1,621,203 (>99%)	1,597,194 (98.6%)
35-39	1,790,795 (97.6%)	1,758,781 (95.8%)
30-34	1,817,134 (94.5%)	1,775,456 (92.3%)
25-29	1,743,260 (91.4%)	1,695,855 (88.9%)
20-24	1,532,694 (89.5%)	1,493,083 (87.2%)
16-19	1,114,214 (93.2%)	1,090,369 (91.2%)
12-15	1,053,222 (84.7%)	997,840 (80.2%)

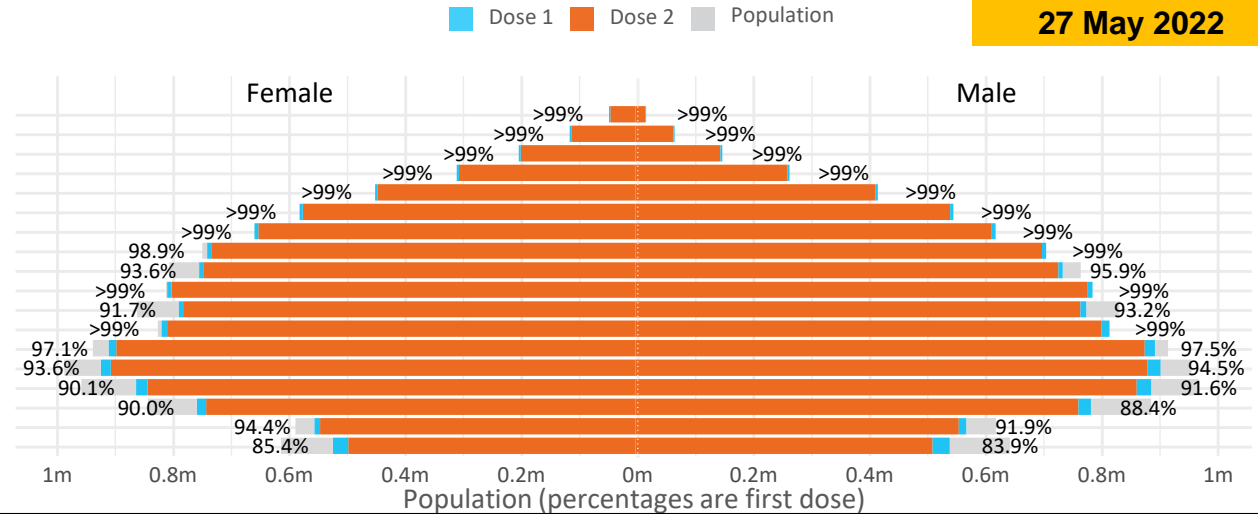

	AUS	ACT	NSW	NT	QLD	SA	TAS	VIC	WA
16 and over - dose 1	20,063,528	352,812	6,328,953	173,966	3,862,055	1,375,605	445,083	5,162,027	2,095,933
16 and over - dose 2	19,729,808	347,167	6,232,129	169,282	3,798,386	1,346,397	436,051	5,084,874	2,064,776
16 and over - population	20,619,959*	344,037	6,565,651	190,571	4,112,707	1,440,400	440,172	5,407,574	2,114,978
16 and over % with dose 1	97.30%	>99%	96.39%	91.29%	93.91%	95.50%	>99%	95.46%	>99%
16 and over % with dose 2	95.68%	>99%	94.92%	88.83%	92.36%	93.47%	>99%	94.03%	97.63%
5 to 11 - dose 1	1,199,002	31,901	357,826	13,227	208,076	84,012	28,582	326,226	141,310
5 to 11 - dose 2	878,747	26,946	267,275	8,495	147,037	61,691	22,801	240,247	99,676
5 to 11 - population	2,276,638	39,789	716,460	24,750	478,731	148,816	45,033	578,499	244,154
5 to 11 % with dose 1	52.67%	80.18%	49.94%	53.44%	43.46%	56.45%	63.47%	56.39%	57.88%
5 to 11 % with dose 2	38.60%	67.72%	37.30%	34.32%	30.71%	41.45%	50.63%	41.53%	40.83%
12 to 15 - dose 1	1,053,222	20,119	323,787	10,827	206,445	68,416	22,940	275,194	115,893
12 to 15 - dose 2	997,840	19,582	309,506	9,759	193,225	64,728	21,830	263,438	107,409
12 to 15 - population	1,243,990	19,693	390,330	13,060	270,146	82,747	26,308	308,611	132,869
12 to 15 % with dose 1	84.66%	>99%	82.95%	82.90%	76.42%	82.68%	87.20%	89.17%	87.22%
12 to 15 % with dose 2	80.21%	>99%	79.29%	74.72%	71.53%	78.22%	82.98%	85.36%	80.84%

*National population will not equal sum of listed jurisdictions due to a small number of people counted in national population residing in some 'other' territories. Sum of state doses will not add to national total as some records are unable to be geocoded to a State or Territory. Doses sourced from Australian Immunisation Register, population from ABS ERP June 2020

Vaccinations by State – National Summary

Data as at: 27 May 2022

Past 7 days

	21/05/2022	22/05/2022	23/05/2022	24/05/2022	25/05/2022	26/05/2022	27/05/2022	7 day total
State and Territory	4,396	1,985	4,624	6,123	6,468	5,763	7,207	36,566
Aged Care and Disability	327	156	920	1,338	1,488	1,630	1,602	7,461
Primary Care	15,118	6,277	49,865	55,009	54,329	56,367	51,595	288,560
Total (rounded)	20 K	8 K	55 K	62 K	62 K	64 K	60 K	333 K

Eligible population by % coverage

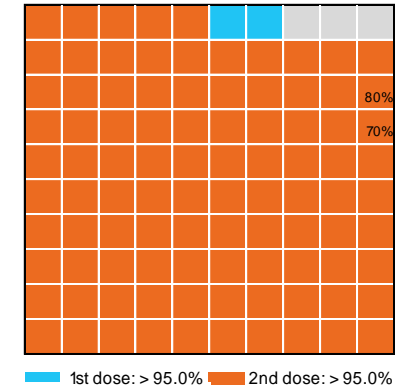

Doses administered by channel

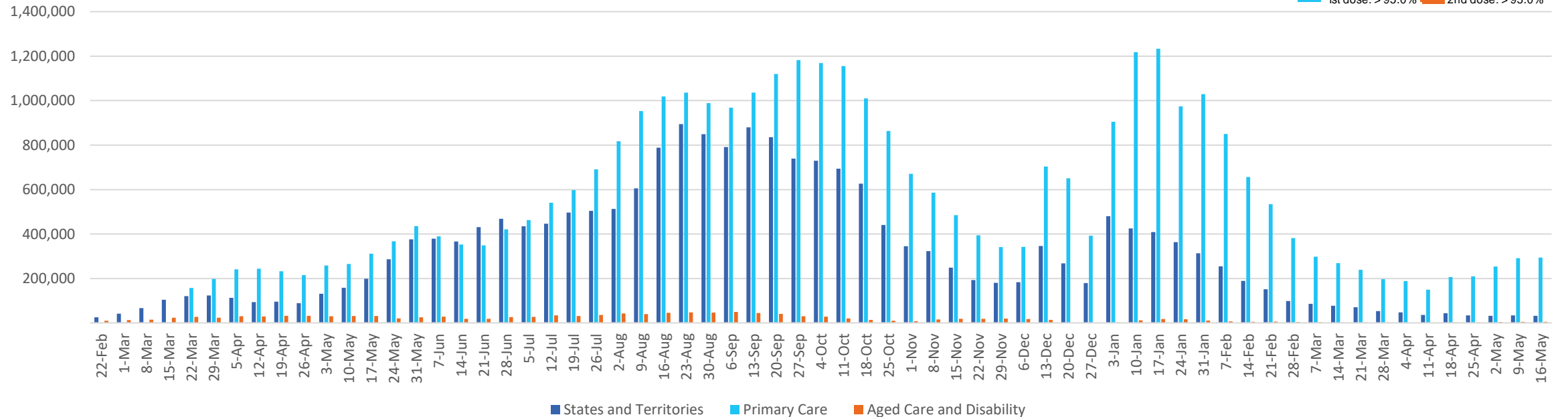

*Administration state breakdown indicates state in which a vaccine was administered and may differ to residential state. Recent weeks may be understated.

Data as at:
27 May 2022

Vaccinations by State or Territory of residence

Australian Capital Territory

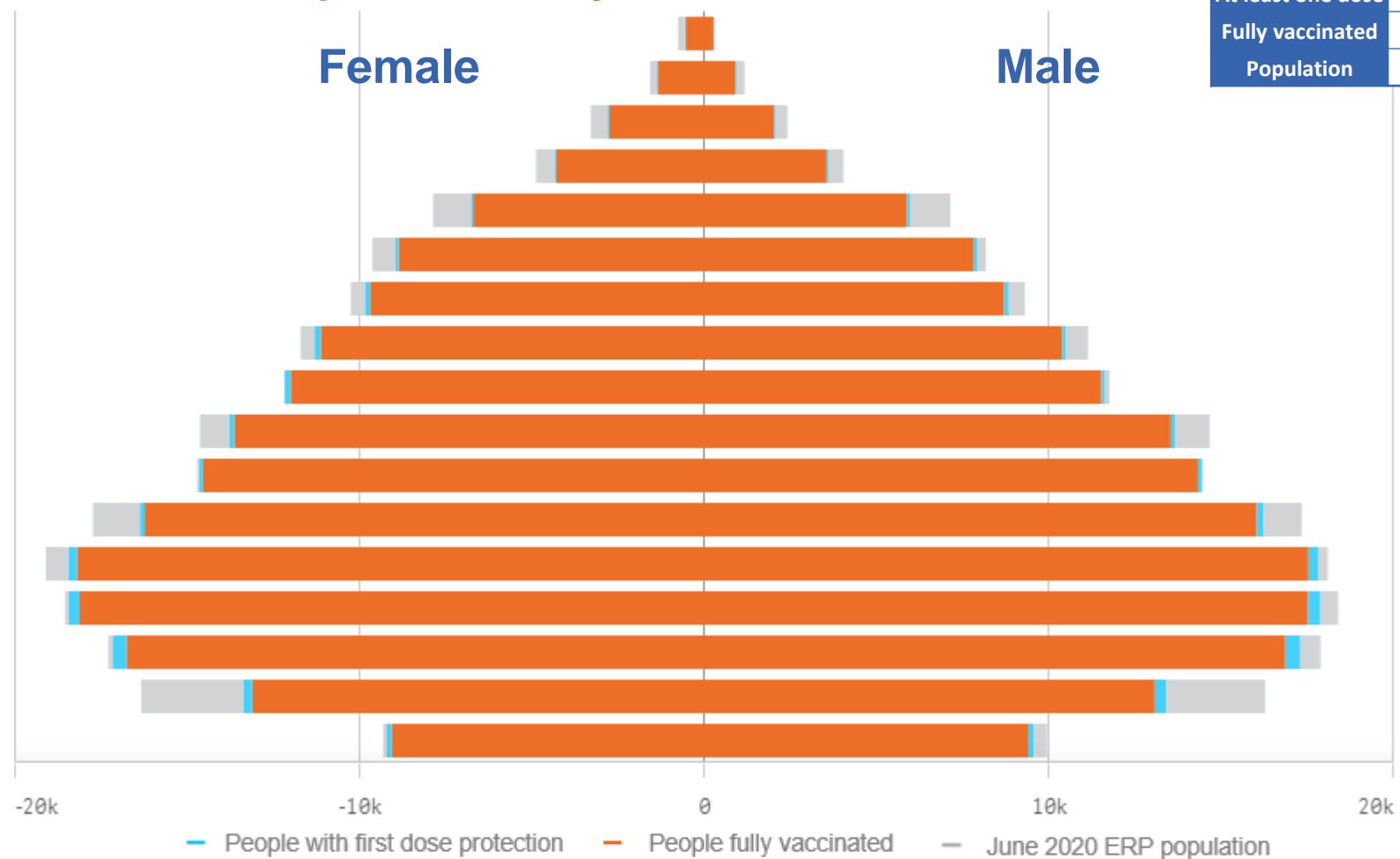

	16+	50+	70+
At least one dose	>95% 352,812	>95% 137,637	>95% 45,699
Fully vaccinated	>95% 347,167	>95% 135,806	>95% 45,053
Population	344,037	127,802	39,946

Age	At least one dose	Fully vaccinated
95+	>95%	>95%
90-94	>95%	>95%
85-89	>95%	>95%
80-84	>95%	>95%
75-79	>95%	>95%
70-74	>95%	>95%
65-69	>95%	>95%
60-64	>95%	>95%
55-59	>95%	>95%
50-54	>95%	>95%
45-49	>95%	>95%
40-44	>95%	>95%
35-39	>95%	>95%
30-34	>95%	>95%
25-29	>95%	>95%
20-24	82.68%	80.64%
16-19	>95%	>95%

Vaccinations by State – Australian Capital Territory

Data as at: 27 May 2022

Past 7 days

	21/05/2022	22/05/2022	23/05/2022	24/05/2022	25/05/2022	26/05/2022	27/05/2022	7 day total
State and Territory	347	228	662	896	723	575	882	4,313
Aged Care and Disability	15	<10	<10	116	84	34	14	247**
Primary Care	298	32	1,210	1,061	928	839	877	5,245
Total (rounded)	1 K	0 K	2 K	2 K	2 K	1 K	2 K	10 K

Eligible population by % coverage

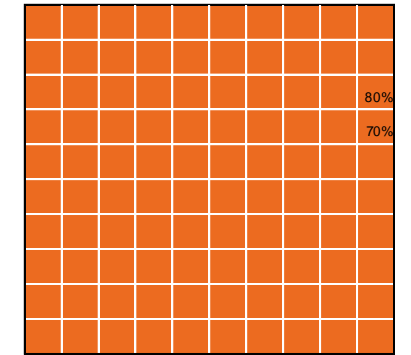

Doses administered by channel

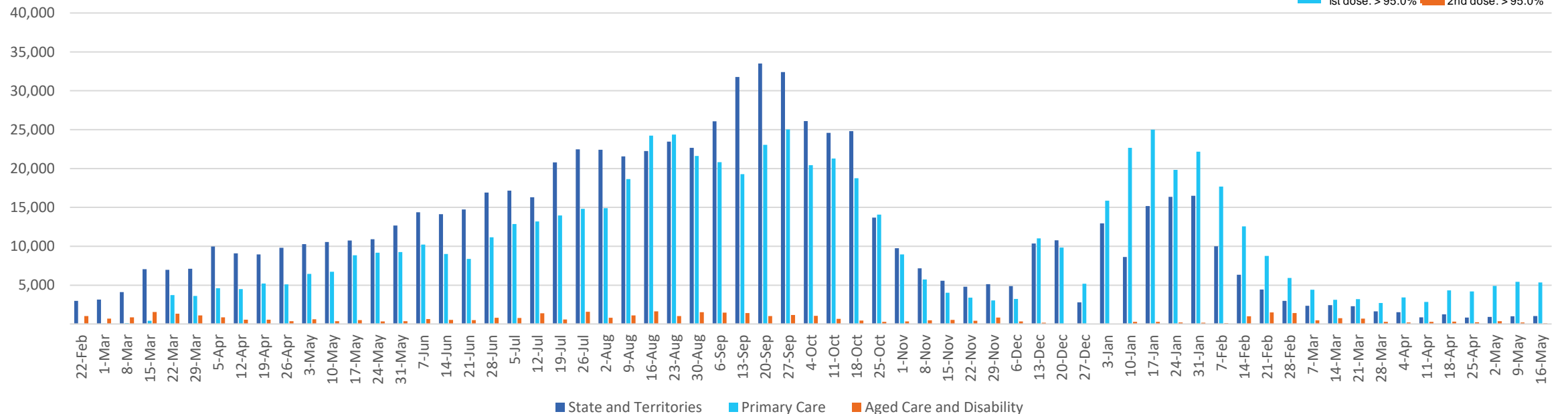

*Administration state breakdown indicates state in which a vaccine was administered and may differ to residential state. Recent weeks may be understated.

**Total appears lower due to historic changes.

Data as at:
27 May 2022

Vaccinations by State or Territory of residence

New South Wales

	16+	50+	70+
At least one dose	>95% 6,328,953	>95% 2,843,766	>95% 1,020,859
Fully vaccinated	94.92% 6,232,129	>95% 2,810,195	>95% 1,007,555
Population	6,565,651	2,807,793	962,606

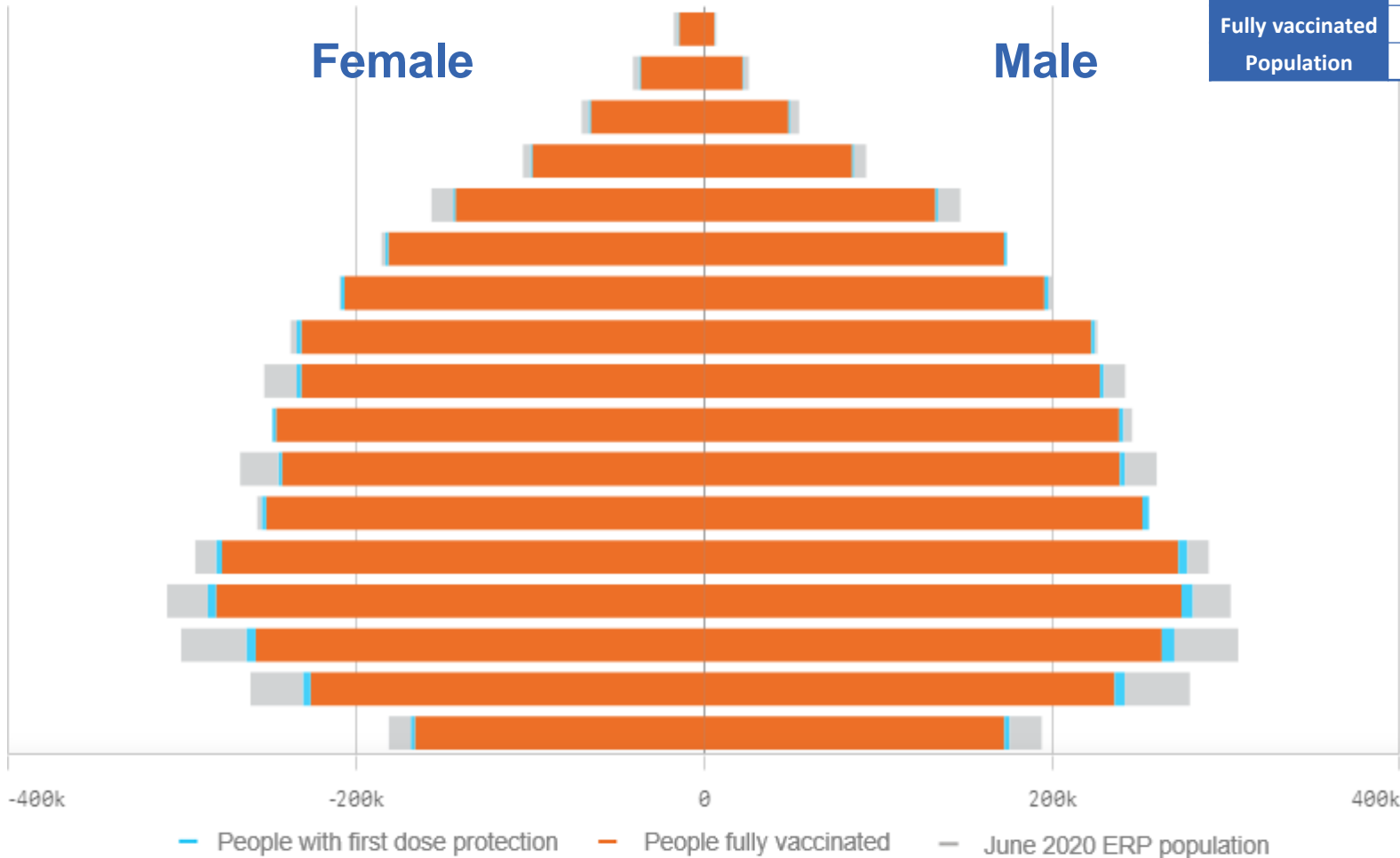

Age	At least one dose	Fully vaccinated
95+	>95%	>95%
90-94	>95%	>95%
85-89	>95%	>95%
80-84	>95%	>95%
75-79	>95%	>95%
70-74	>95%	>95%
65-69	>95%	>95%
60-64	>95%	>95%
55-59	93.90%	92.85%
50-54	>95%	>95%
45-49	92.49%	91.50%
40-44	>95%	>95%
35-39	>95%	94.58%
30-34	93.11%	91.13%
25-29	88.36%	86.11%
20-24	87.87%	85.84%
16-19	91.79%	90.34%

Vaccinations by State – New South Wales

Data as at:
27 May 2022

Past 7 days

	21/05/2022	22/05/2022	23/05/2022	24/05/2022	25/05/2022	26/05/2022	27/05/2022	7 day total
State and Territory	953	402	790	728	1,146	152	1,699	5,870
Aged Care and Disability	44	<10	362	351	375	665	551	2,348
Primary Care	5,109	1,893	16,215	17,075	17,306	17,989	16,874	92,461
Total (rounded)	6 K	2 K	17 K	18 K	19 K	19 K	19 K	101 K

Eligible population by % coverage

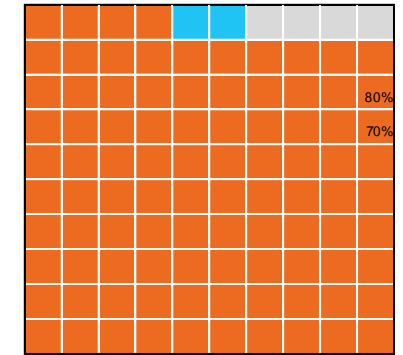

1st dose: > 95.0% 2nd dose: 94.9%

Doses administered by channel

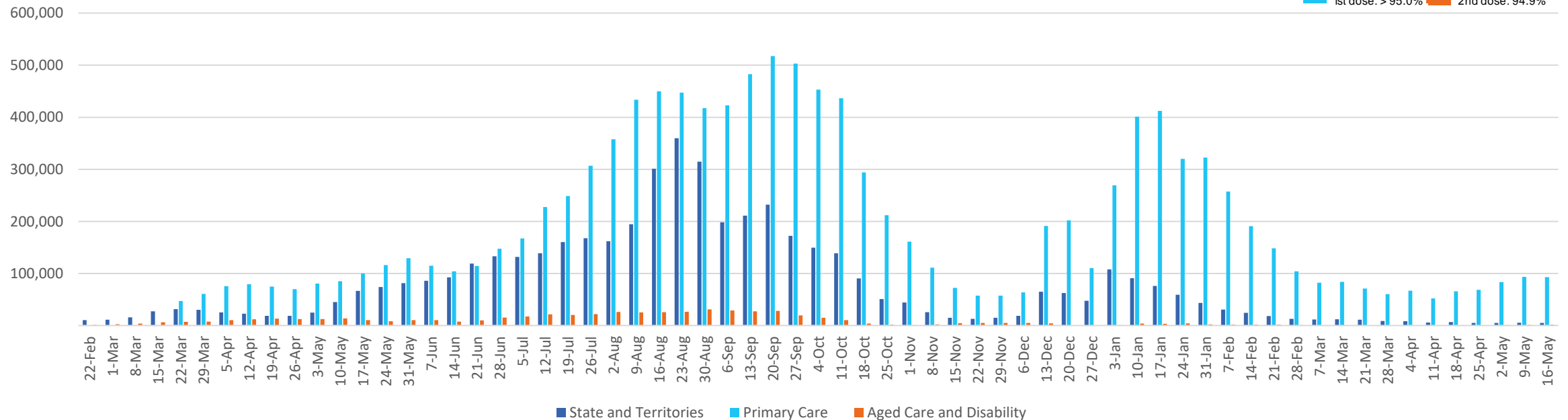

*Administration state breakdown indicates state in which a vaccine was administered and may differ to residential state. Recent weeks may be understated.

Data as at:
27 May 2022

Vaccinations by State or Territory of residence

Northern Territory

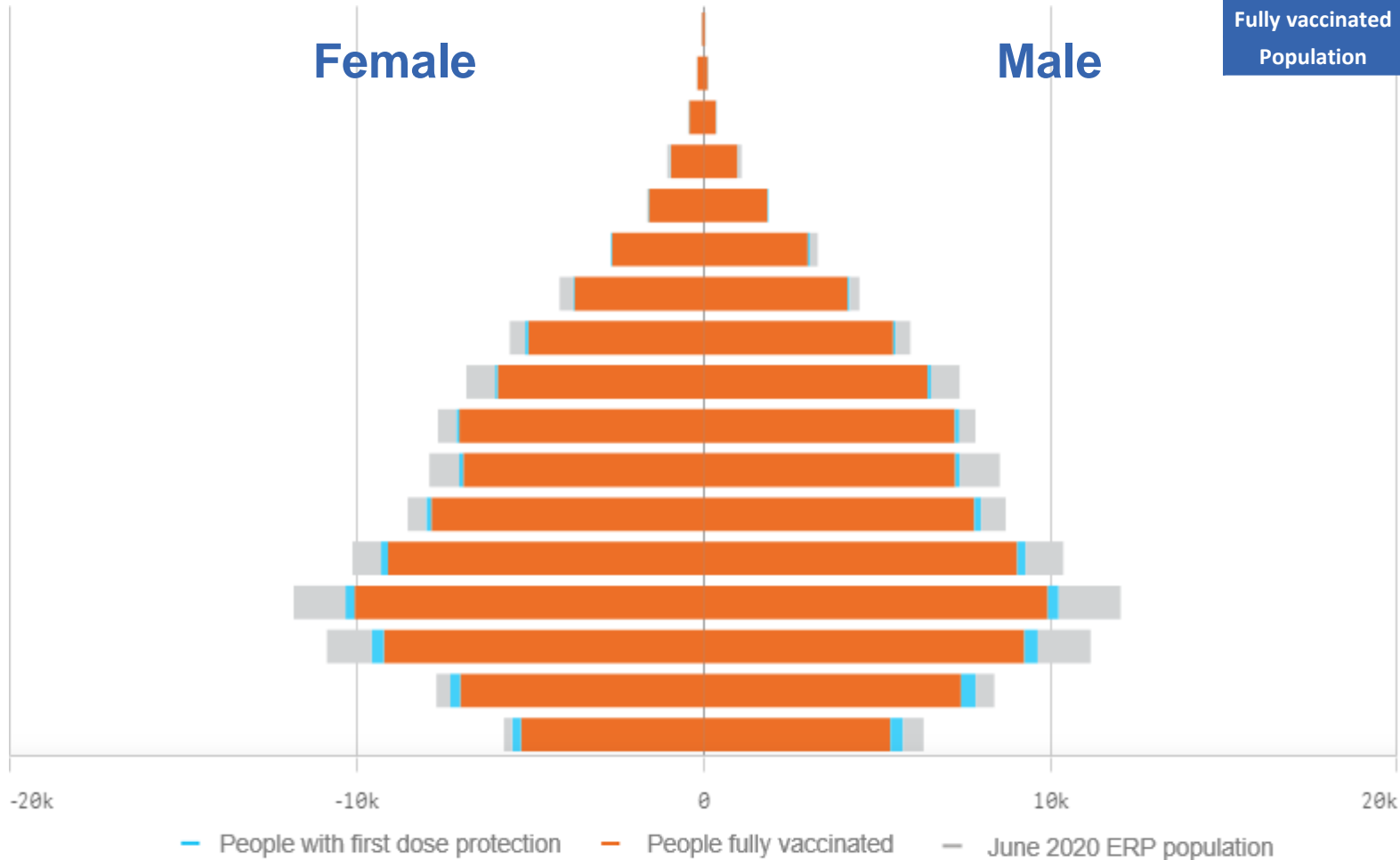

	16+	50+	70+
At least one dose	91.29% 173,966	93.44% 58,195	>95% 12,370
Fully vaccinated	88.83% 169,282	92.02% 57,308	>95% 12,151
Population	190,571	62,280	12,343

Age	At least one dose	Fully vaccinated
95+	>95%	91.75%
90-94	>95%	93.81%
85-89	>95%	>95%
80-84	>95%	>95%
75-79	>95%	>95%
70-74	>95%	94.82%
65-69	92.47%	91.25%
60-64	92.63%	91.20%
55-59	88.46%	87.24%
50-54	93.76%	92.32%
45-49	87.94%	86.34%
40-44	93.10%	91.05%
35-39	91.02%	88.77%
30-34	86.88%	84.32%
25-29	87.90%	84.44%
20-24	94.47%	90.00%
16-19	93.24%	88.07%

Vaccinations by State – Northern Territory

Data as at:
27 May 2022

Past 7 days

	21/05/2022	22/05/2022	23/05/2022	24/05/2022	25/05/2022	26/05/2022	27/05/2022	7 day total
State and Territory	73	11	184	221	208	228	157	1,082
Aged Care and Disability	<10	<10	<10	<10	<10	<10	<10	<10
Primary Care	70	<10	253	276	327	325	293	1,551
Total (rounded)	0 K	0 K	0 K	0 K	1 K	1 K	0 K	3 K

Eligible population by % coverage

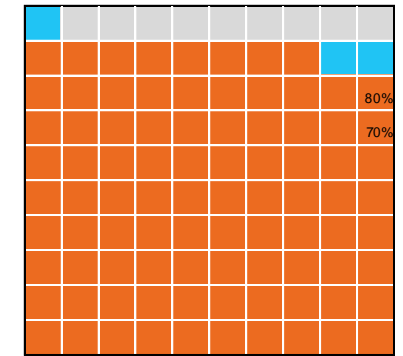

1st dose: 91.3% 2nd dose: 88.8%

Doses administered by channel

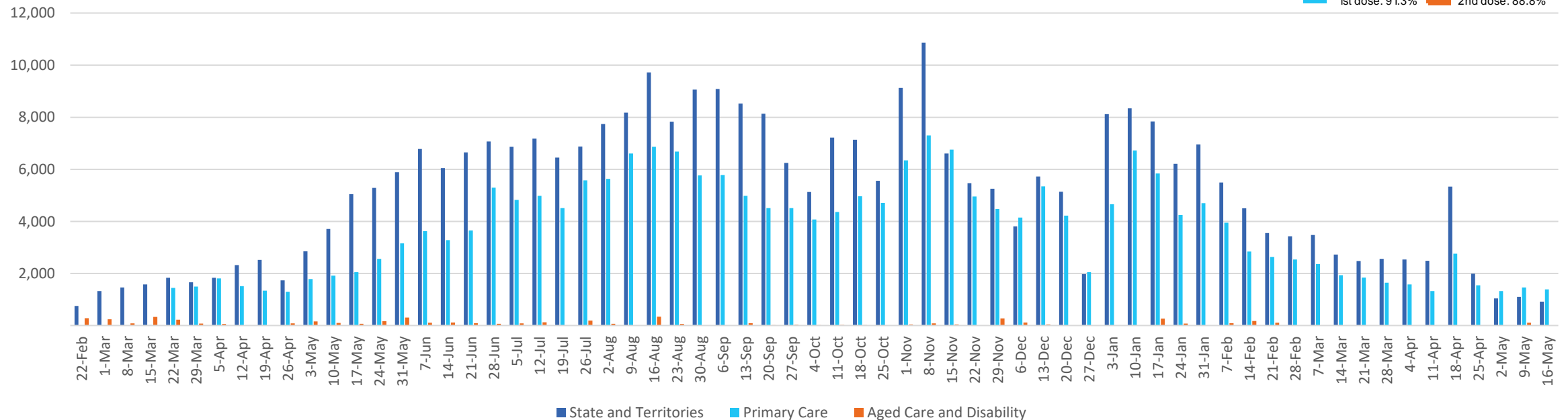

*Administration state breakdown indicates state in which a vaccine was administered and may differ to residential state. Recent weeks may be understated.

Data as at:
27 May 2022

Vaccinations by State or Territory of residence

Queensland

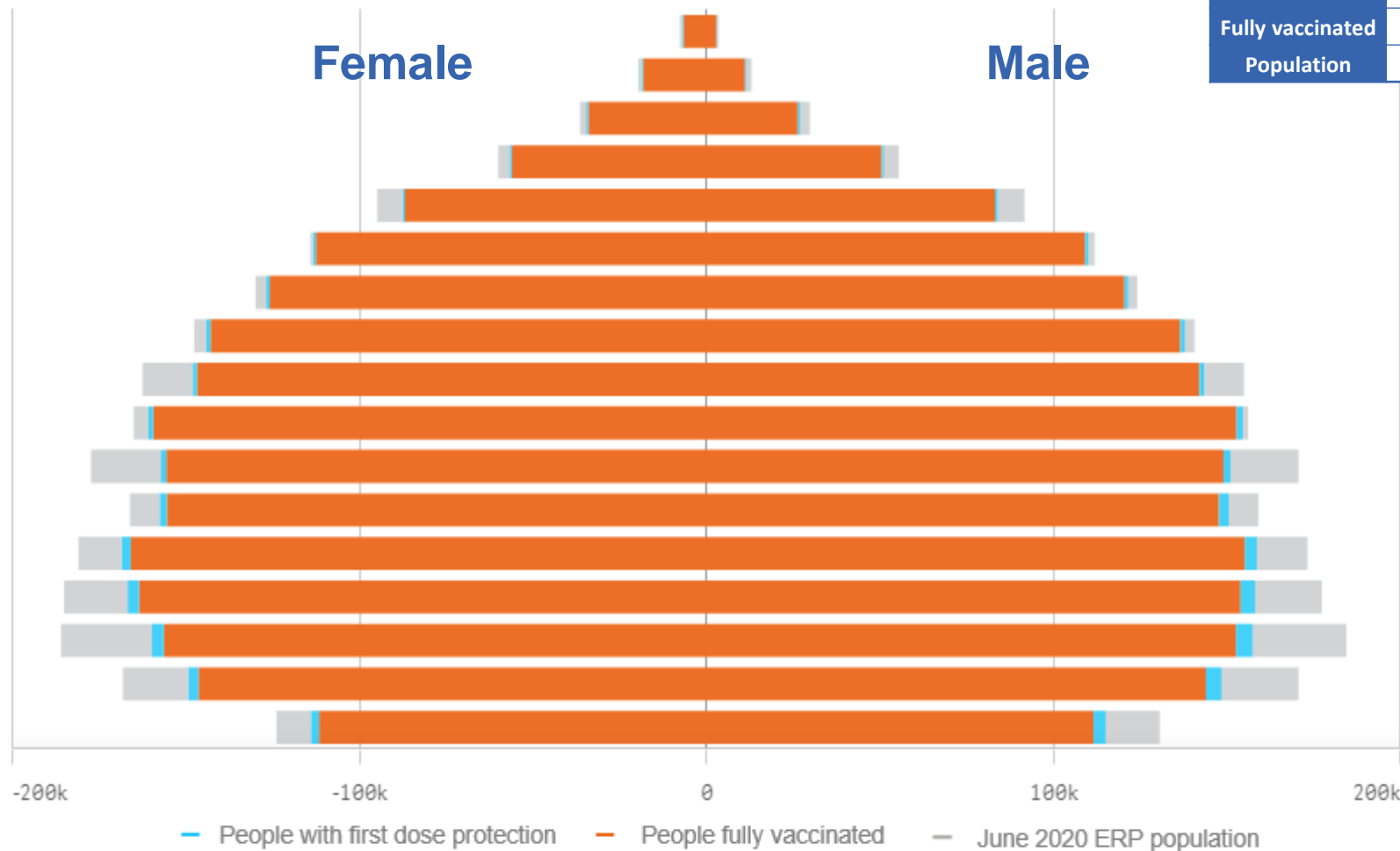

	16+	50+	70+
At least one dose	93.91% 3,862,055	>95% 1,744,217	>95% 605,802
Fully vaccinated	92.36% 3,798,386	>95% 1,725,966	>95% 598,331
Population	4,112,707	1,758,855	577,767

Age	At least one dose	Fully vaccinated
95+	>95%	>95%
90-94	>95%	>95%
85-89	>95%	>95%
80-84	>95%	>95%
75-79	>95%	>95%
70-74	>95%	>95%
65-69	>95%	>95%
60-64	>95%	>95%
55-59	91.92%	91.04%
50-54	>95%	>95%
45-49	88.67%	87.59%
40-44	94.87%	93.35%
35-39	92.59%	90.78%
30-34	89.95%	87.80%
25-29	86.04%	83.67%
20-24	88.14%	85.84%
16-19	90.07%	87.72%

Vaccinations by State – Queensland

Data as at:
27 May 2022

Past 7 days

	21/05/2022	22/05/2022	23/05/2022	24/05/2022	25/05/2022	26/05/2022	27/05/2022	7 day total
State and Territory	342	58	319	710	726	572	656	3,383
Aged Care and Disability	43	30	54	118	281	250	288	1,064
Primary Care	1,972	1,199	9,536	11,876	11,059	11,399	10,084	57,125
Total (rounded)	2 K	1 K	10 K	13 K	12 K	12 K	11 K	62 K

Eligible population by % coverage

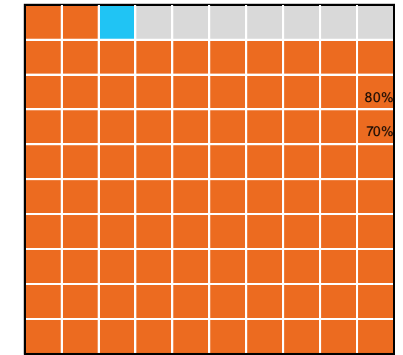

1st dose: 93.9% 2nd dose: 92.4%

Doses administered by channel

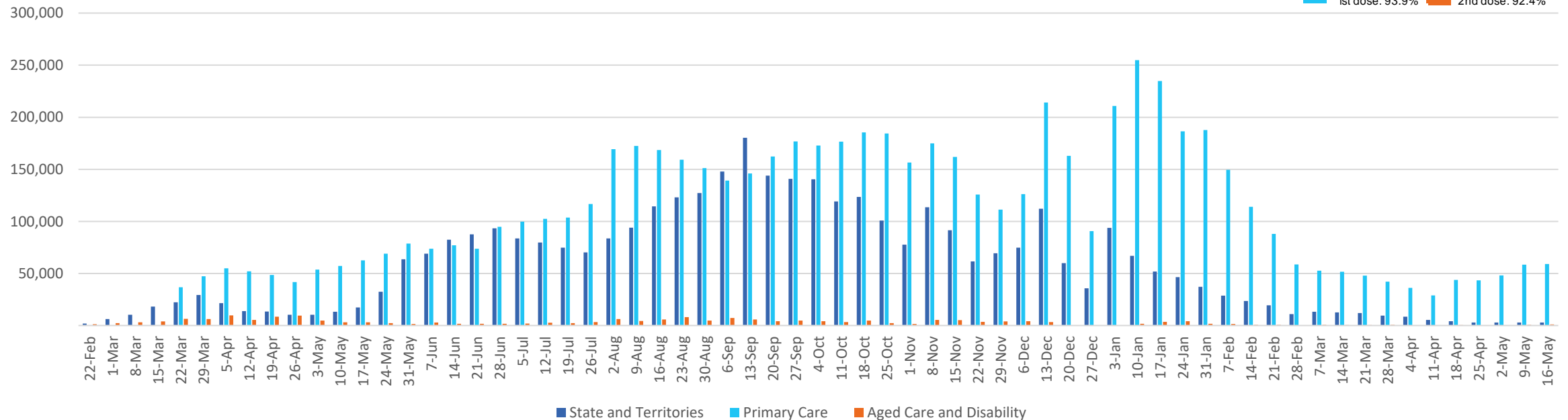

*Administration state breakdown indicates state in which a vaccine was administered and may differ to residential state. Recent weeks may be understated.

Data as at:
27 May 2022

Vaccinations by State or Territory of residence

South Australia

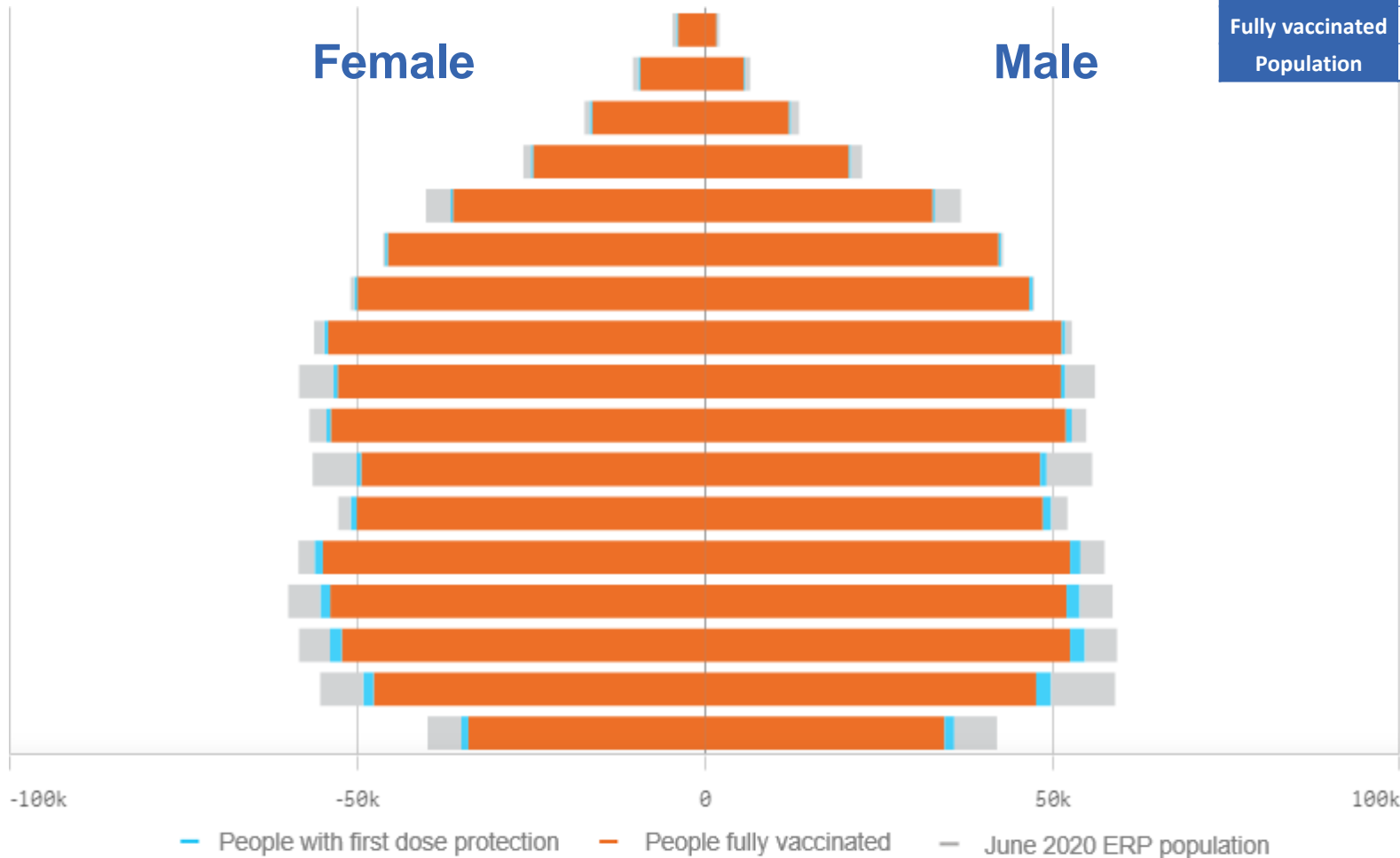

	16+		50+		70+	
At least one dose	>95%	1,375,605	>95%	672,737	>95%	255,059
Fully vaccinated	93.47%	1,346,397	>95%	664,247	>95%	251,511
Population	1,440,400		674,384		240,514	

Age	At least one dose	Fully vaccinated
95+	>95%	>95%
90-94	>95%	>95%
85-89	>95%	>95%
80-84	>95%	>95%
75-79	>95%	>95%
70-74	>95%	>95%
65-69	>95%	>95%
60-64	>95%	>95%
55-59	92.12%	90.98%
50-54	>95%	94.72%
45-49	88.65%	87.20%
40-44	>95%	94.25%
35-39	>95%	93.02%
30-34	92.96%	89.95%
25-29	93.51%	89.98%
20-24	87.40%	84.00%
16-19	86.78%	83.73%

Vaccinations by State – South Australia

Data as at: 27 May 2022

Past 7 days

	21/05/2022	22/05/2022	23/05/2022	24/05/2022	25/05/2022	26/05/2022	27/05/2022	7 day total
State and Territory	644	336	797	864	991	1,230	1,117	5,979
Aged Care and Disability	19	<10	<10	48	107	72	67	312**
Primary Care	958	281	3,974	4,242	4,225	3,902	3,976	21,558
Total (rounded)	2 K	1 K	5 K	5 K	5 K	5 K	5 K	28 K

Eligible population by % coverage

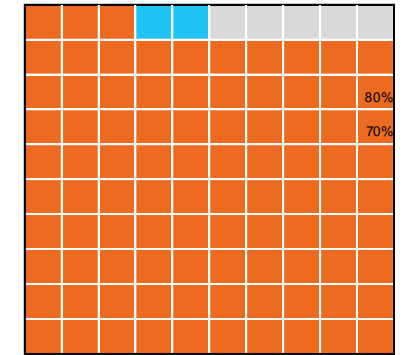

Doses administered by channel

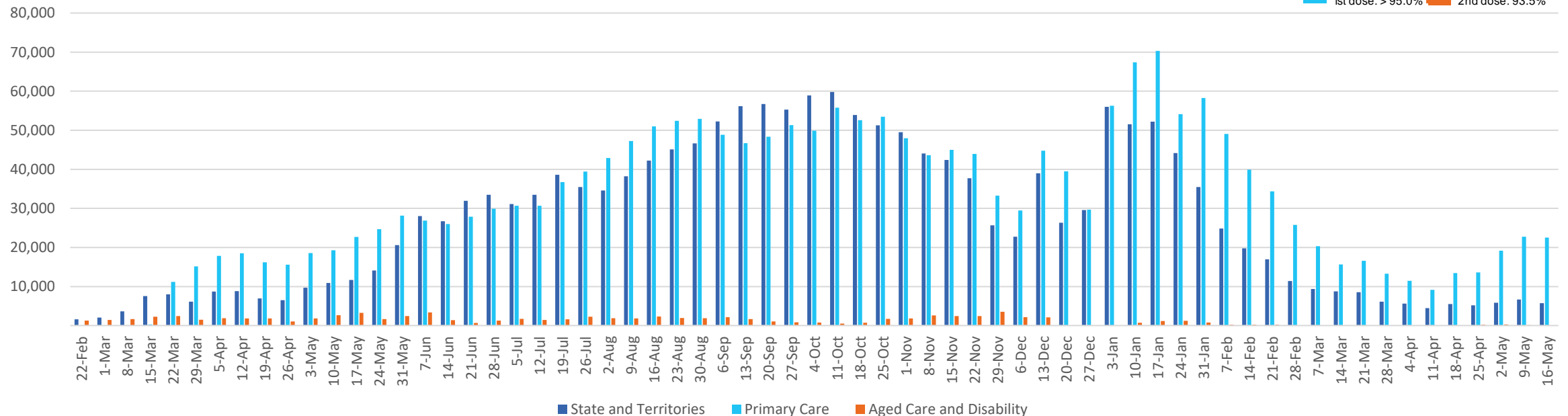

*Administration state breakdown indicates state in which a vaccine was administered and may differ to residential state. Recent weeks may be understated.

**Total appears lower due to historic changes.

Data as at:
27 May 2022

Vaccinations by State or Territory of residence

Tasmania

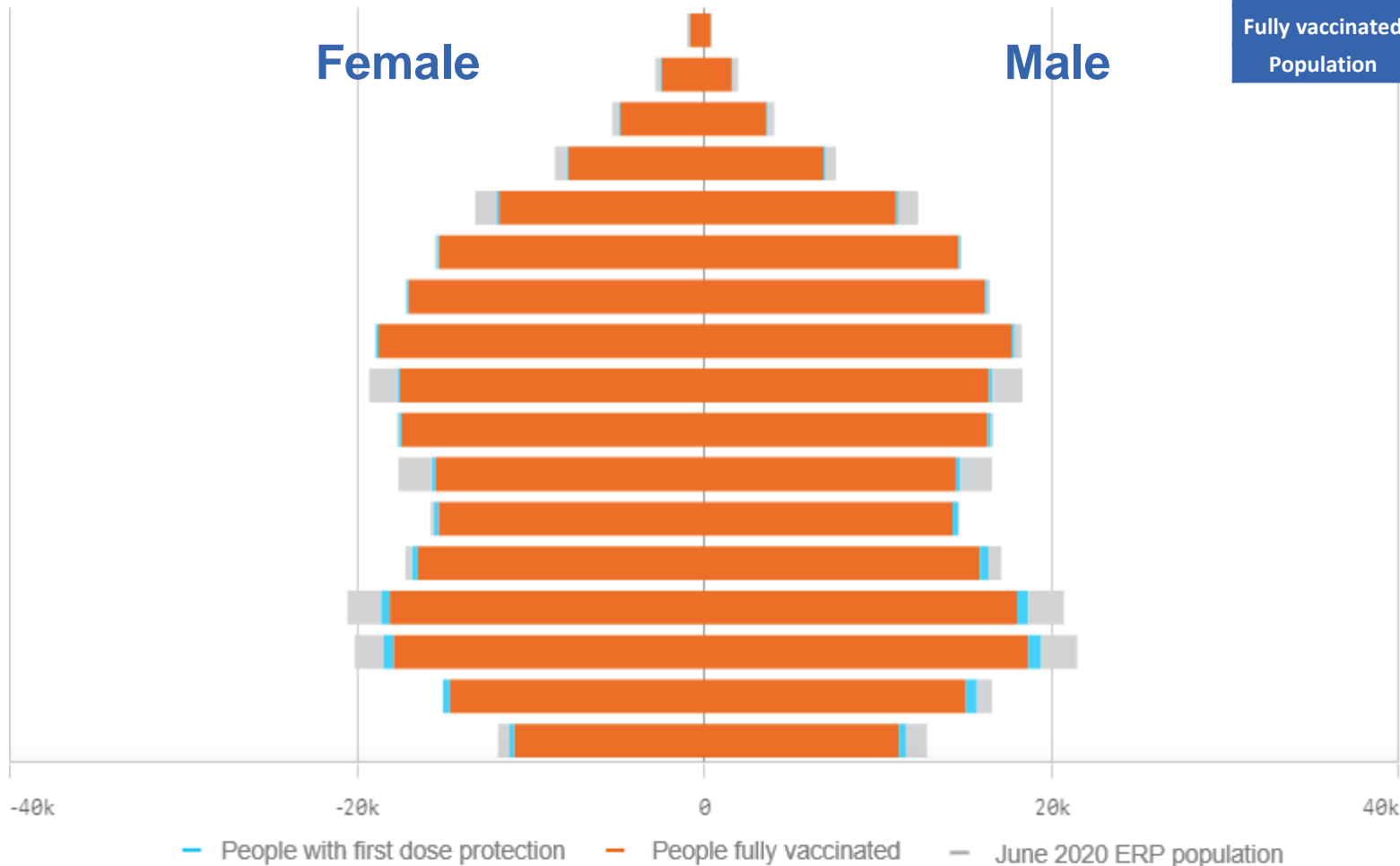

	16+		50+		70+	
At least one dose	>95%	445,083	>95%	221,277	>95%	82,403
Fully vaccinated	>95%	436,051	>95%	218,842	>95%	81,313
Population	440,172		220,036		77,155	

Age	At least one dose	Fully vaccinated
95+	>95%	>95%
90-94	>95%	>95%
85-89	>95%	>95%
80-84	>95%	>95%
75-79	>95%	>95%
70-74	>95%	>95%
65-69	>95%	>95%
60-64	>95%	>95%
55-59	91.12%	90.21%
50-54	>95%	>95%
45-49	89.23%	87.76%
40-44	>95%	>95%
35-39	>95%	>95%
30-34	>95%	>95%
25-29	>95%	>95%
20-24	>95%	94.21%
16-19	92.46%	89.77%

Vaccinations by State – Tasmania

Data as at:
27 May 2022

Past 7 days

	21/05/2022	22/05/2022	23/05/2022	24/05/2022	25/05/2022	26/05/2022	27/05/2022	7 day total
State and Territory	97	116	95	203	165	124	124	924
Aged Care and Disability	<10	<10	<10	22	20	24	<10	75
Primary Care	778	75	1,435	1,281	1,415	1,450	1,532	7,966
Total (rounded)	1 K	0 K	2 K	2 K	2 K	2 K	2 K	9 K

Eligible population by % coverage

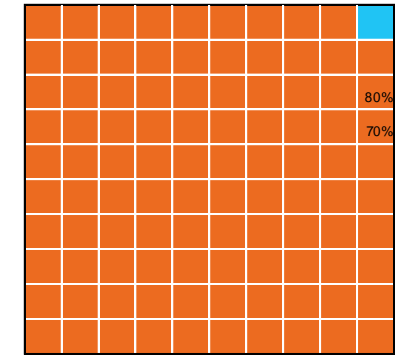

Doses administered by channel

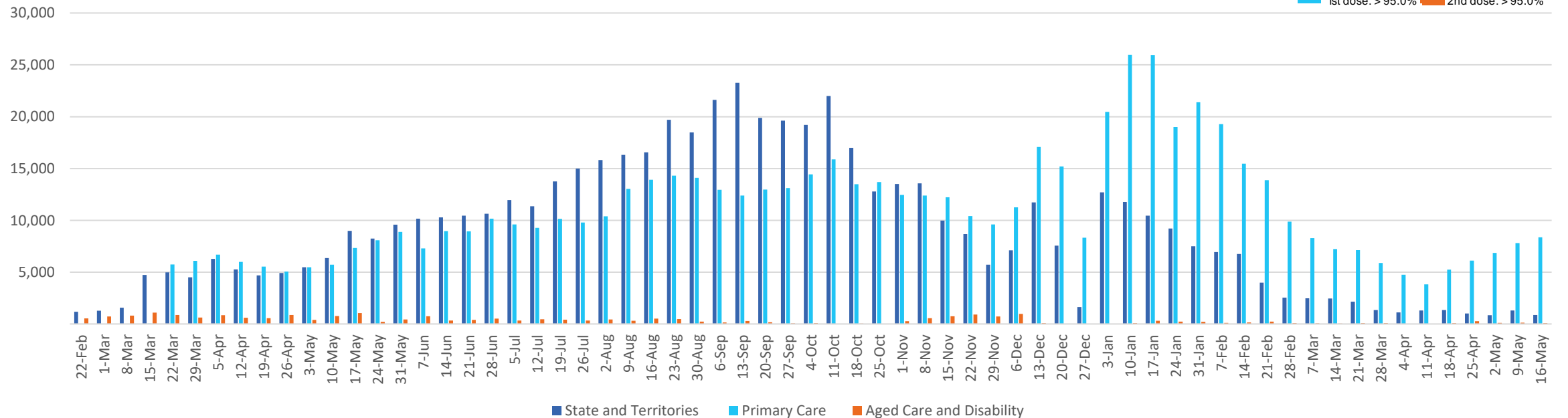

*Administration state breakdown indicates state in which a vaccine was administered and may differ to residential state. Recent weeks may be understated.

Data as at:
27 May 2022

Vaccinations by State or Territory of residence

Victoria

	16+	50+	70+
At least one dose	>95% 5,162,027	>95% 2,235,281	>95% 783,517
Fully vaccinated	94.03% 5,084,874	>95% 2,207,637	>95% 772,975
Population	5,407,574	2,211,211	743,519

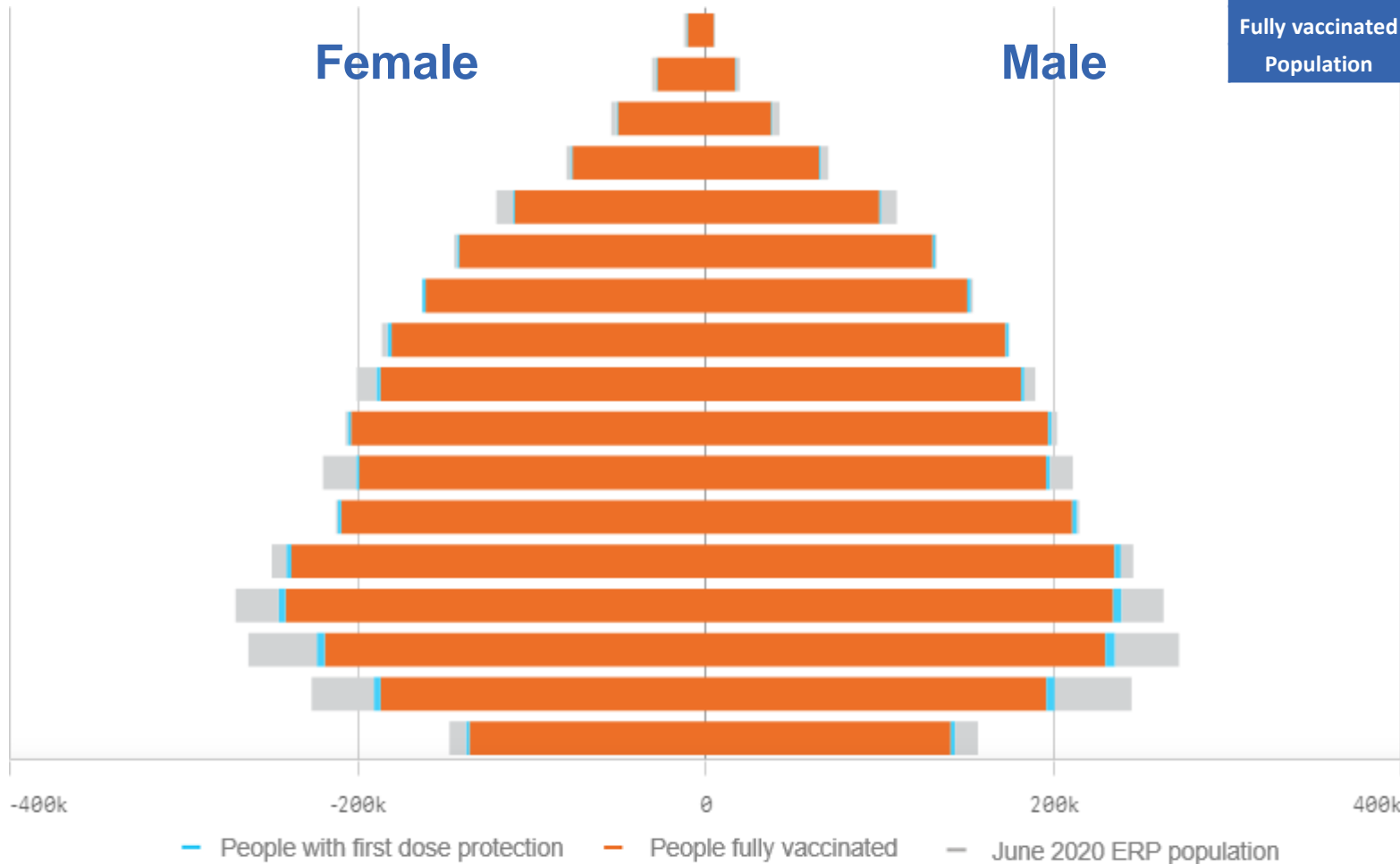

Age	At least one dose	Fully vaccinated
95+	>95%	>95%
90-94	>95%	>95%
85-89	>95%	>95%
80-84	>95%	>95%
75-79	>95%	>95%
70-74	>95%	>95%
65-69	>95%	>95%
60-64	>95%	>95%
55-59	>95%	94.46%
50-54	>95%	>95%
45-49	92.59%	91.64%
40-44	>95%	>95%
35-39	>95%	>95%
30-34	91.07%	89.34%
25-29	86.09%	84.10%
20-24	83.26%	81.34%
16-19	92.60%	91.10%

Vaccinations by State – Victoria

Data as at:
27 May 2022

Past 7 days

	21/05/2022	22/05/2022	23/05/2022	24/05/2022	25/05/2022	26/05/2022	27/05/2022	7 day total
State and Territory	1,327	495	1,093	1,620	1,628	2,005	1,728	9,896
Aged Care and Disability	190	128	490	614	487	509	630	3,048
Primary Care	3,801	1,856	11,914	13,399	13,265	14,224	12,662	71,121
Total (rounded)	5 K	2 K	13 K	16 K	15 K	17 K	15 K	84 K

Eligible population by % coverage

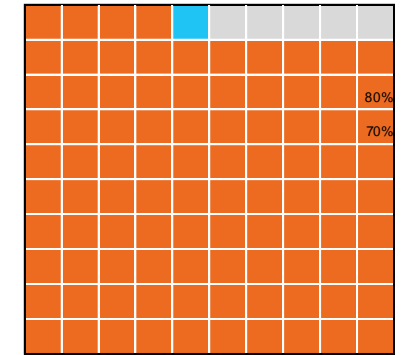

1st dose: > 95.0% 2nd dose: 94.0%

Doses administered by channel

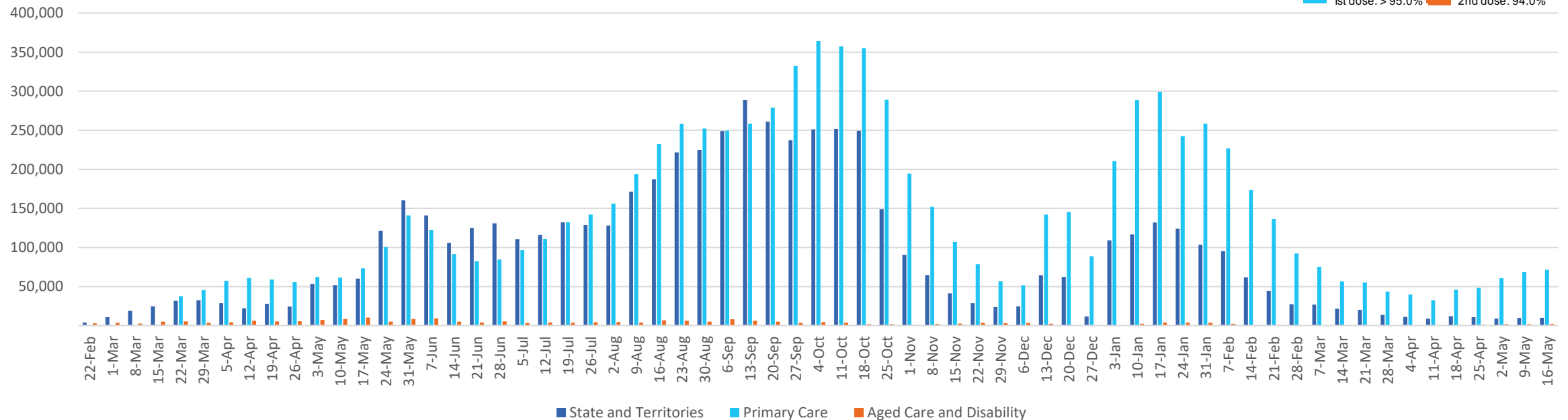

*Administration state breakdown indicates state in which a vaccine was administered and may differ to residential state. Recent weeks may be understated.

Data as at:
27 May 2022

Vaccinations by State or Territory of residence

Western Australia

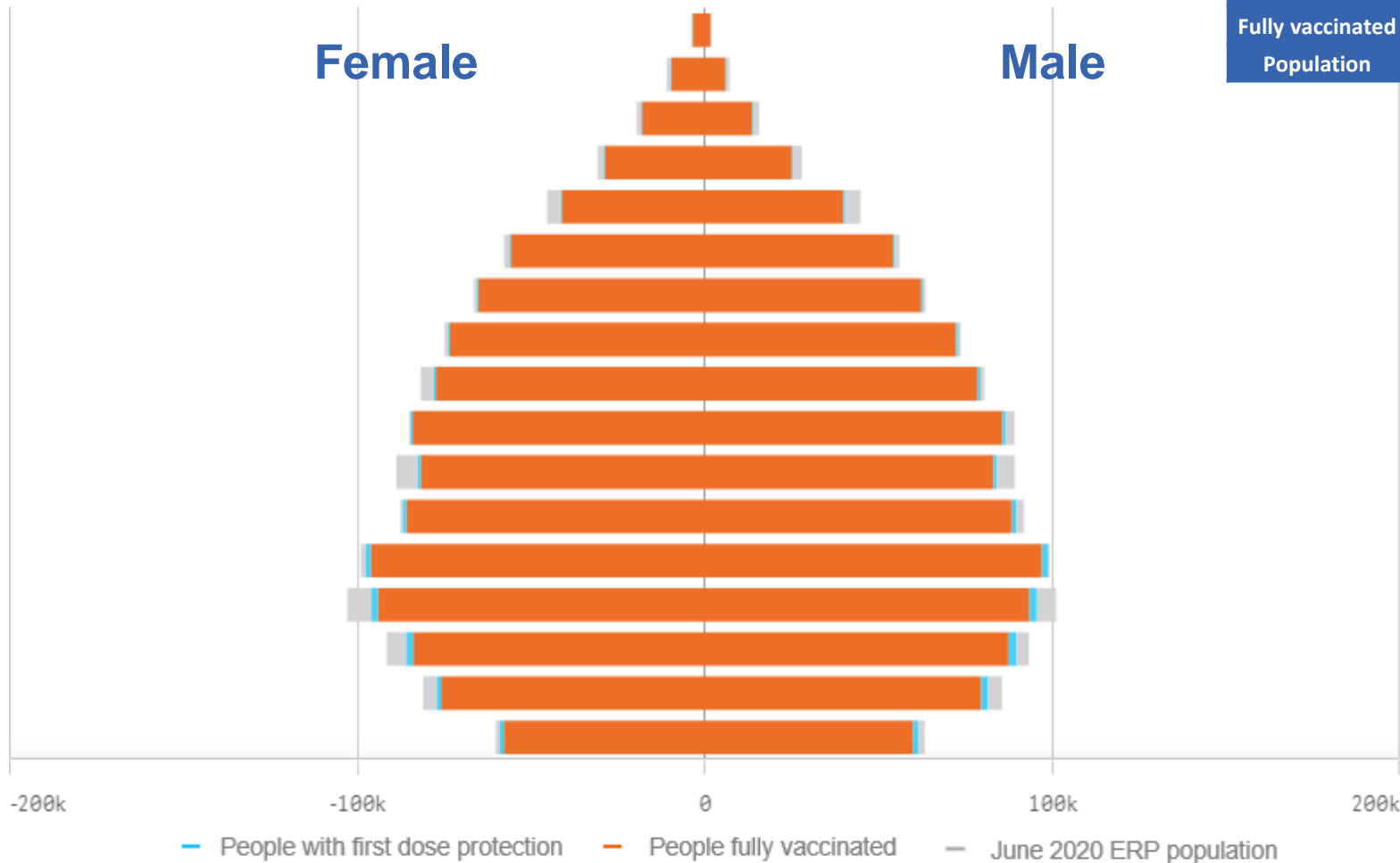

	16+		50+		70+	
At least one dose	>95%	2,095,933	>95%	906,311	>95%	301,437
Fully vaccinated	>95%	2,064,776	>95%	897,463	>95%	297,896
Population	2,114,978		885,370		280,281	

Age	At least one dose	Fully vaccinated
95+	>95%	>95%
90-94	>95%	>95%
85-89	>95%	>95%
80-84	>95%	>95%
75-79	>95%	>95%
70-74	>95%	>95%
65-69	>95%	>95%
60-64	>95%	>95%
55-59	>95%	>95%
50-54	>95%	>95%
45-49	93.78%	92.74%
40-44	>95%	>95%
35-39	>95%	>95%
30-34	94.24%	92.24%
25-29	>95%	93.08%
20-24	>95%	93.48%
16-19	>95%	>95%

Vaccinations by State – Western Australia

Data as at:
27 May 2022

Past 7 days

	21/05/2022	22/05/2022	23/05/2022	24/05/2022	25/05/2022	26/05/2022	27/05/2022	7 day total
State and Territory	613	339	684	881	881	877	844	5,119
Aged Care and Disability	<10	<10	28	69	134	76	52	367
Primary Care	2,132	934	5,328	5,799	5,804	6,239	5,297	31,533
Total (rounded)	3 K	1 K	6 K	7 K	7 K	7 K	6 K	37 K

Eligible population by % coverage

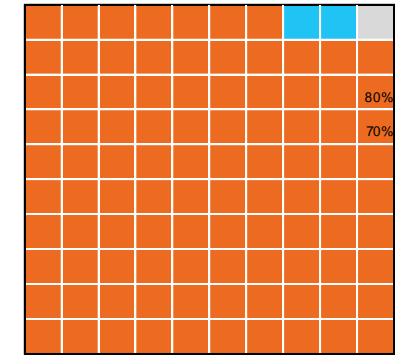

Doses administered by channel

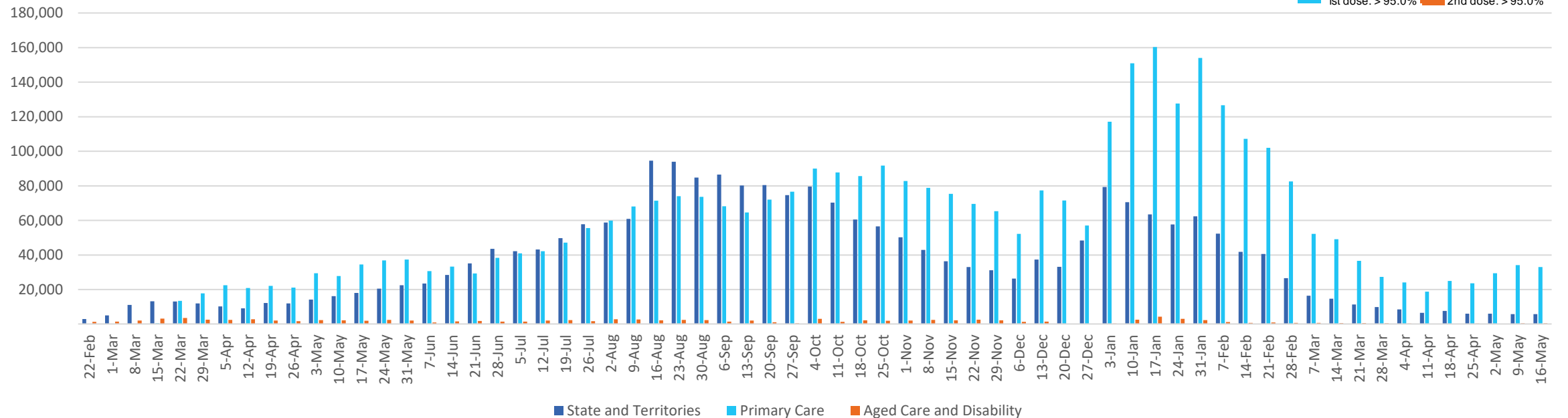

*Administration state breakdown indicates state in which a vaccine was administered and may differ to residential state. Recent weeks may be understated.