



**Australian Government**  
**Operation COVID Shield**

# COVID-19 Vaccine Roll-out Jurisdictional Breakdowns

27 April 2022

# Doses by age and sex

First and second doses by age and sex

Data as at:  
26 Apr 2022

	16+	50+	12-15	5-11
Dose 1	97.06% (20,013,411 doses / 20,619,959 people)	>99% (8,856,689 doses / 8,749,703 people)	84.82% (1,055,196 doses / 1,243,990 people)	52.83% (1,202,814 doses / 2,276,638 people)
Dose 2	95.44% (19,679,235 doses / 20,619,959 people)	>99% (8,749,975 doses / 8,749,703 people)	80.38% (999,972 doses / 1,243,990 people)	36.15% (822,946 doses / 2,276,638 people)

Age	Dose 1	Dose 2
95+	61,888 (>99%)	58,502 (>99%)
90-94	177,119 (>99%)	171,463 (>99%)
85-89	343,810 (>99%)	336,784 (>99%)
80-84	563,642 (>99%)	556,301 (>99%)
75-79	851,705 (>99%)	843,278 (>99%)
70-74	1,114,156 (>99%)	1,103,212 (>99%)
65-69	1,263,245 (>99%)	1,249,048 (>99%)
60-64	1,429,826 (>99%)	1,413,673 (98.4%)
55-59	1,475,392 (94.8%)	1,458,894 (93.8%)
50-54	1,575,906 (>99%)	1,558,820 (>99%)
45-49	1,551,722 (92.5%)	1,532,956 (91.4%)
40-44	1,616,292 (>99%)	1,591,985 (98.3%)
35-39	1,786,942 (97.4%)	1,754,793 (95.6%)
30-34	1,813,731 (94.3%)	1,772,122 (92.1%)
25-29	1,742,122 (91.4%)	1,694,847 (88.9%)
20-24	1,533,174 (89.5%)	1,493,899 (87.2%)
16-19	1,112,739 (93.1%)	1,088,658 (91.0%)
12-15	1,055,196 (84.8%)	999,972 (80.4%)

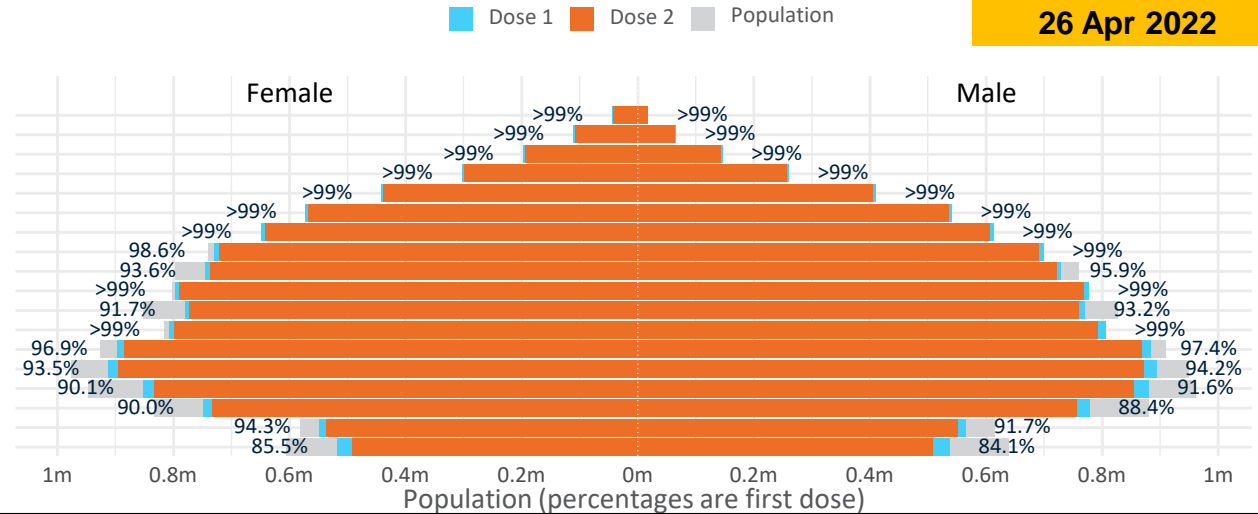

	AUS	ACT	NSW	NT	QLD	SA	TAS	VIC	WA
16 and over - dose 1	20,013,411	352,014	6,315,289	173,938	3,851,044	1,372,021	444,030	5,150,087	2,089,987
16 and over - dose 2	19,679,235	346,517	6,219,699	169,138	3,786,467	1,342,258	434,829	5,073,854	2,057,900
16 and over - population	20,619,959*	344,037	6,565,651	190,571	4,112,707	1,440,400	440,172	5,407,574	2,114,978
16 and over % with dose 1	97.06%	>99%	96.19%	91.27%	93.64%	95.25%	>99%	95.24%	98.82%
16 and over % with dose 2	95.44%	>99%	94.73%	88.75%	92.07%	93.19%	98.79%	93.83%	97.30%
5 to 11 - dose 1	1,202,814	31,969	358,397	13,224	209,446	84,374	28,815	327,171	141,546
5 to 11 - dose 2	822,946	25,568	247,719	7,804	140,607	58,388	22,351	225,877	90,461
5 to 11 - population	2,276,638	39,789	716,460	24,750	478,731	148,816	45,033	578,499	244,154
5 to 11 % with dose 1	52.83%	80.35%	50.02%	53.43%	43.75%	56.70%	63.99%	56.56%	57.97%
5 to 11 % with dose 2	36.15%	64.26%	34.58%	31.53%	29.37%	39.24%	49.63%	39.05%	37.05%
12 to 15 - dose 1	1,055,196	20,127	324,716	10,856	206,999	68,445	22,942	275,618	115,868
12 to 15 - dose 2	999,972	19,576	310,333	9,782	194,011	64,820	21,832	263,974	107,242
12 to 15 - population	1,243,990	19,693	390,330	13,060	270,146	82,747	26,308	308,611	132,869
12 to 15 % with dose 1	84.82%	>99%	83.19%	83.12%	76.62%	82.72%	87.21%	89.31%	87.20%
12 to 15 % with dose 2	80.38%	>99%	79.51%	74.90%	71.82%	78.34%	82.99%	85.54%	80.71%

\*National population will not equal sum of listed jurisdictions due to a small number of people counted in national population residing in some 'other' territories. Sum of state doses will not add to national total as some records are unable to be geocoded to a State or Territory. Doses sourced from Australian Immunisation Register, population from ABS ERP June 2020

# Vaccinations by State – National Summary

Data as at: 26 Apr 2022

Past 7 days

	20/04/2022	21/04/2022	22/04/2022	23/04/2022	24/04/2022	25/04/2022	26/04/2022	7 day total
State and Territory	12,091	12,200	11,623	9,506	5,243	1,086	9,460	61,209
Aged Care and Disability	449	392	575	406	271	13	260	2,366
Primary Care	51,406	52,344	51,944	18,277	6,542	3,366	54,728	238,607
Total (rounded)	64 K	65 K	64 K	28 K	12 K	4 K	64 K	302 K

Eligible population by % coverage

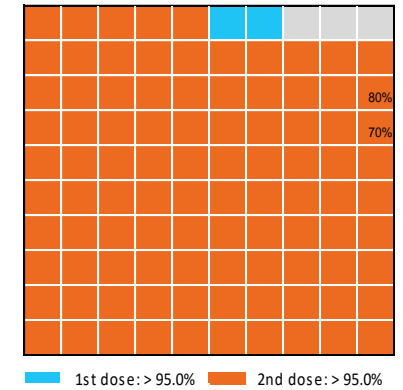

## Doses administered by channel

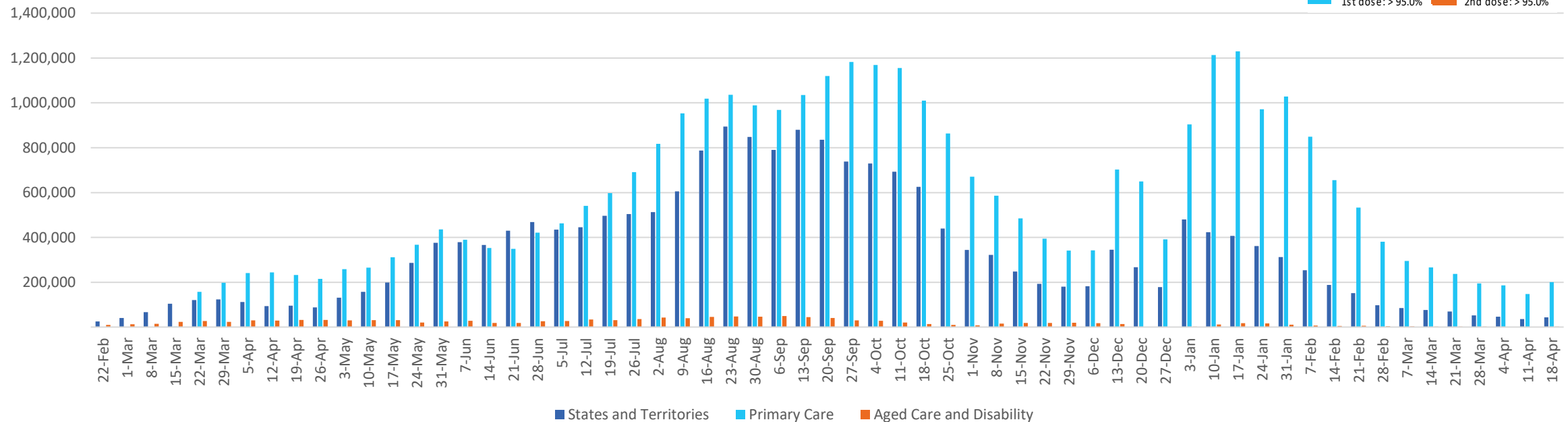

\*Administration state breakdown indicates state in which a vaccine was administered and may differ to residential state. Recent weeks may be understated.

Data as at:  
26 Apr 2022

# Vaccinations by State or Territory of residence

## Australian Capital Territory

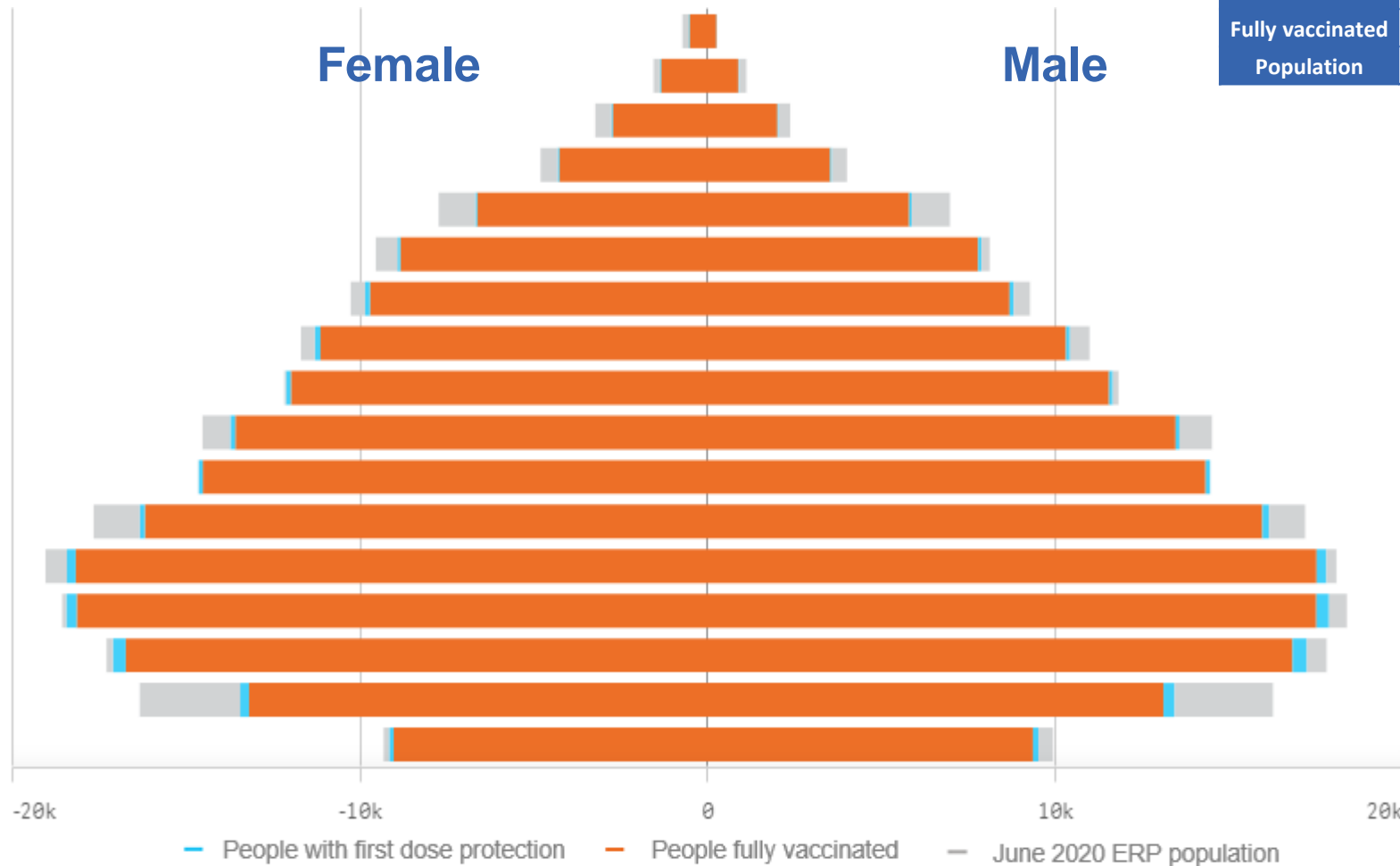

	16+	50+	70+
At least one dose	>95% 352,014	>95% 137,034	>95% 45,310
Fully vaccinated	>95% 346,517	>95% 135,270	>95% 44,686
Population	344,037	127,802	39,946

Age	At least one dose	Fully vaccinated
95+	>95%	>95%
90-94	>95%	>95%
85-89	>95%	>95%
80-84	>95%	>95%
75-79	>95%	>95%
70-74	>95%	>95%
65-69	>95%	>95%
60-64	>95%	>95%
55-59	>95%	>95%
50-54	>95%	>95%
45-49	>95%	>95%
40-44	>95%	>95%
35-39	>95%	>95%
30-34	>95%	>95%
25-29	>95%	>95%
20-24	82.96%	81.00%
16-19	>95%	>95%

# Vaccinations by State – Australian Capital Territory

Data as at:  
26 Apr 2022

Past 7 days

	20/04/2022	21/04/2022	22/04/2022	23/04/2022	24/04/2022	25/04/2022	26/04/2022	7 day total
State and Territory	1,289	1,186	987	559	406	252	815	5,494
Aged Care and Disability	79	70	38	51	60	<10	<10	293**
Primary Care	1,014	957	884	272	92	49	1,202	4,470
Total (rounded)	2 K	2 K	2 K	1 K	1 K	0 K	2 K	10 K

Eligible population by % coverage

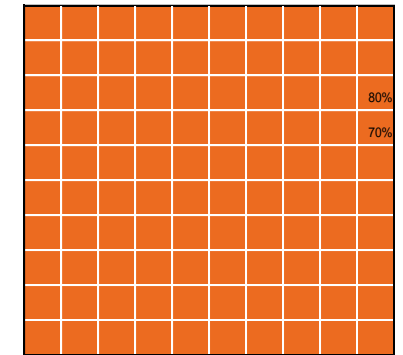

## Doses administered by channel

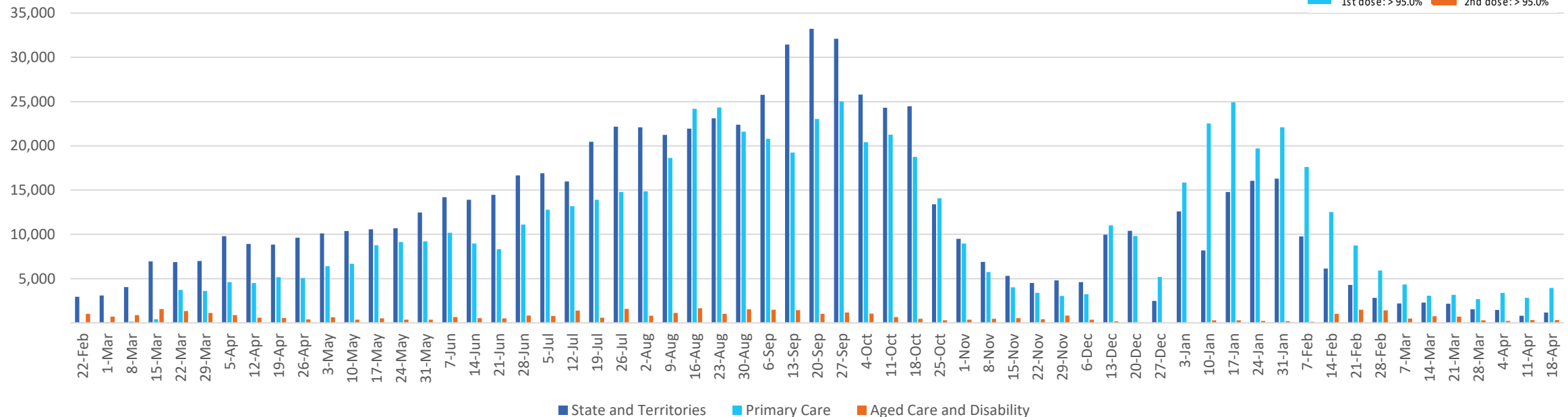

\*Administration state breakdown indicates state in which a vaccine was administered and may differ to residential state. Recent weeks may be understated.

\*\*Total appears lower due to historic changes.

Data as at:  
26 Apr 2022

# Vaccinations by State or Territory of residence

## New South Wales

	16+	50+	70+
At least one dose	>95% 6,315,289	>95% 2,833,034	>95% 1,014,027
Fully vaccinated	94.73% 6,219,699	>95% 2,799,763	>95% 1,000,700
Population	6,565,651	2,807,793	962,606

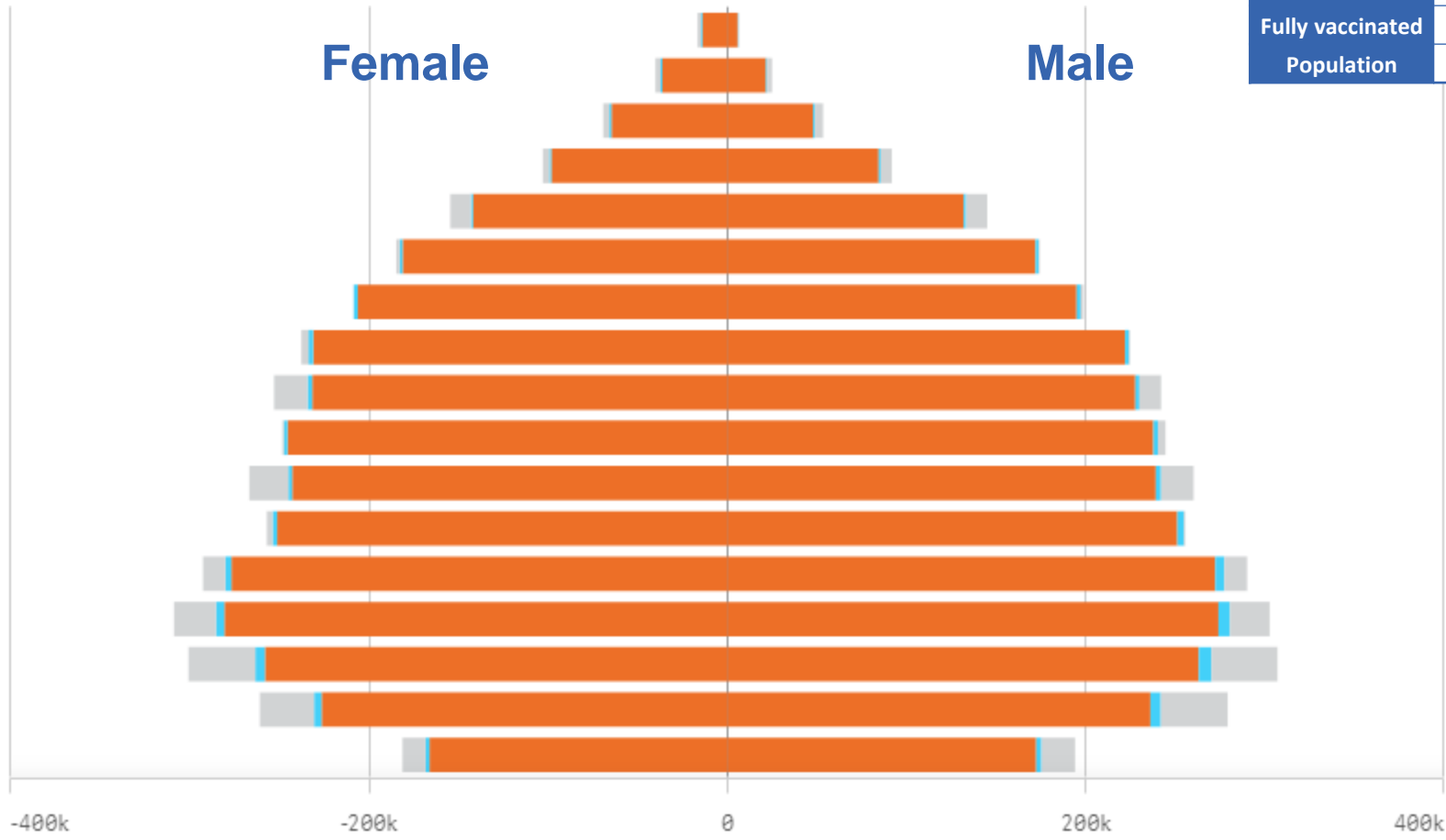

— People with first dose protection — People fully vaccinated — June 2020 ERP population

Age	At least one dose	Fully vaccinated
95+	>95%	>95%
90-94	>95%	>95%
85-89	>95%	>95%
80-84	>95%	>95%
75-79	>95%	>95%
70-74	>95%	>95%
65-69	>95%	>95%
60-64	>95%	>95%
55-59	93.92%	92.88%
50-54	>95%	>95%
45-49	92.54%	91.55%
40-44	>95%	>95%
35-39	>95%	94.46%
30-34	93.03%	91.07%
25-29	88.37%	86.16%
20-24	87.87%	85.90%
16-19	91.67%	90.23%

# Vaccinations by State – New South Wales

Data as at:  
26 Apr 2022

Past 7 days

	20/04/2022	21/04/2022	22/04/2022	23/04/2022	24/04/2022	25/04/2022	26/04/2022	7 day total
State and Territory	1,634	1,653	2,031	2,044	1,076	177	1,235	9,850
Aged Care and Disability	236	157	139	86	<10	<10	72	697
Primary Care	14,796	16,942	17,262	6,288	2,008	1,049	17,486	75,831
Total (rounded)	17 K	19 K	19 K	8 K	3 K	1 K	19 K	86 K

Eligible population by % coverage

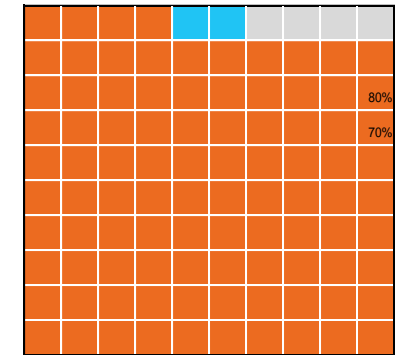

1st dose: > 95.0%  
2nd dose: 94.7%

## Doses administered by channel

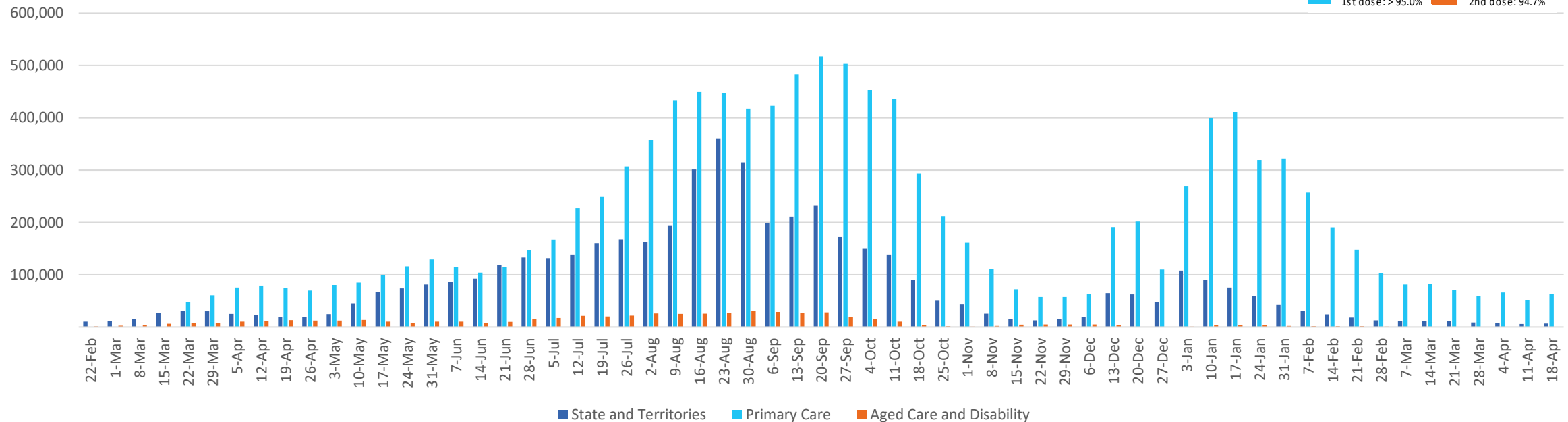

\*Administration state breakdown indicates state in which a vaccine was administered and may differ to residential state. Recent weeks may be understated.

Data as at:  
26 Apr 2022

# Vaccinations by State or Territory of residence

## Northern Territory

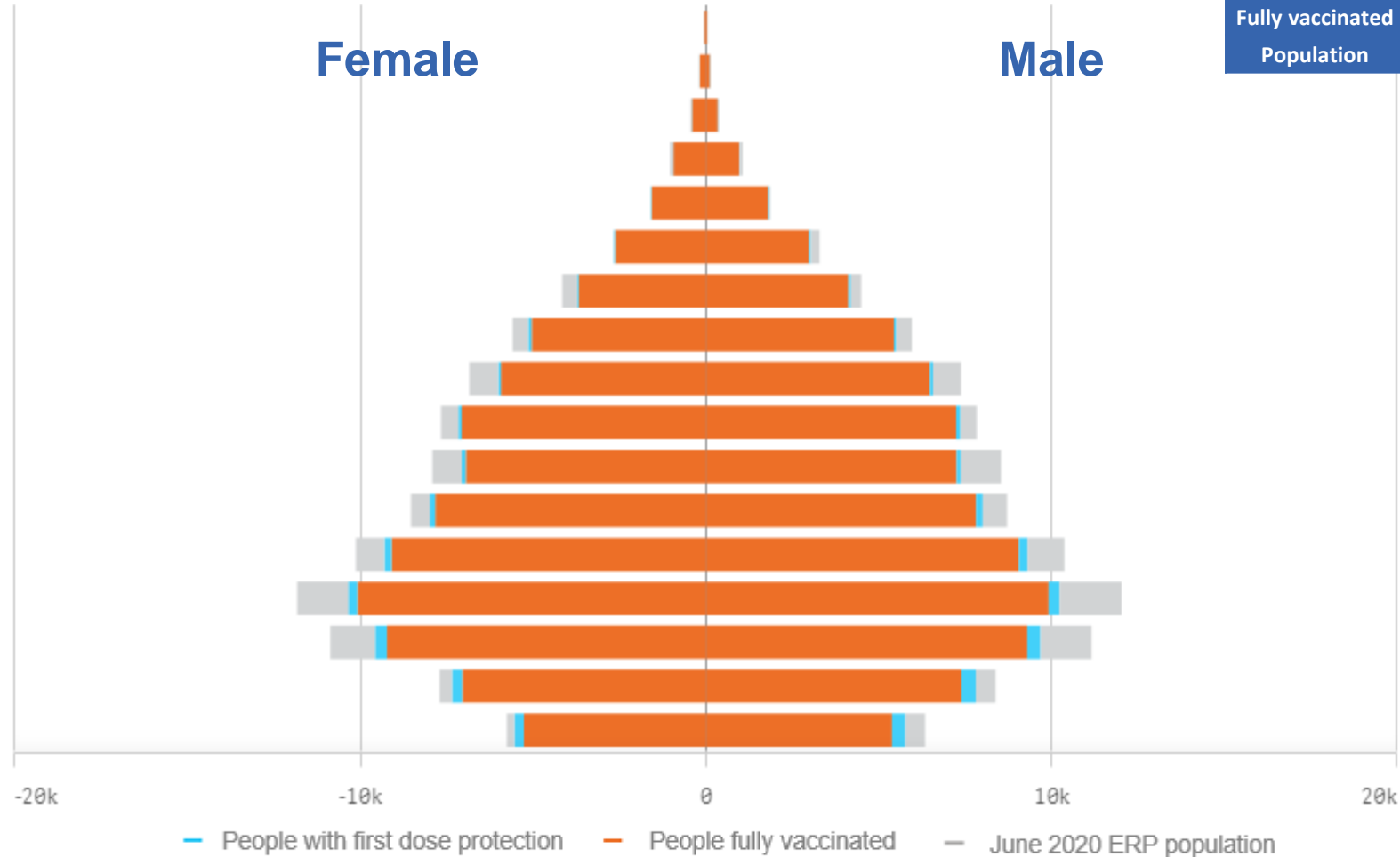

	16+		50+		70+	
At least one dose	91.27%	173,938	93.14%	58,010	>95%	12,241
Fully vaccinated	88.75%	169,138	91.69%	57,102	>95%	12,023
Population	190,571		62,280		12,343	

Age	At least one dose	Fully vaccinated
95+	94.85%	89.69%
90-94	>95%	91.33%
85-89	>95%	>95%
80-84	>95%	>95%
75-79	>95%	>95%
70-74	>95%	94.25%
65-69	91.69%	90.45%
60-64	92.37%	90.87%
55-59	88.53%	87.32%
50-54	93.97%	92.44%
45-49	88.06%	86.44%
40-44	93.06%	90.95%
35-39	91.13%	88.78%
30-34	86.95%	84.34%
25-29	88.14%	84.69%
20-24	94.51%	90.01%
16-19	93.60%	88.06%



# Vaccinations by State – Northern Territory

Data as at:  
26 Apr 2022

Past 7 days

	20/04/2022	21/04/2022	22/04/2022	23/04/2022	24/04/2022	25/04/2022	26/04/2022	7 day total
State and Territory	1,236	1,397	1,097	541	417	<10	788	5,476
Aged Care and Disability	<10	<10	<10	<10	<10	<10	<10	<10
Primary Care	710	823	745	89	<10	31	471	2,872
Total (rounded)	2 K	2 K	2 K	1 K	0 K	0 K	1 K	8 K

Eligible population by % coverage

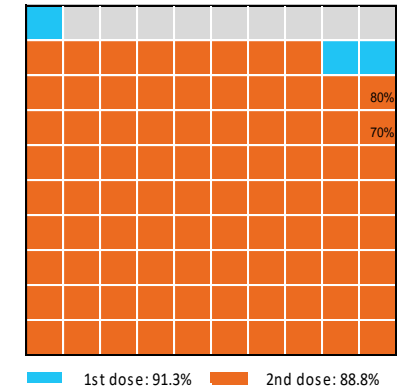

## Doses administered by channel

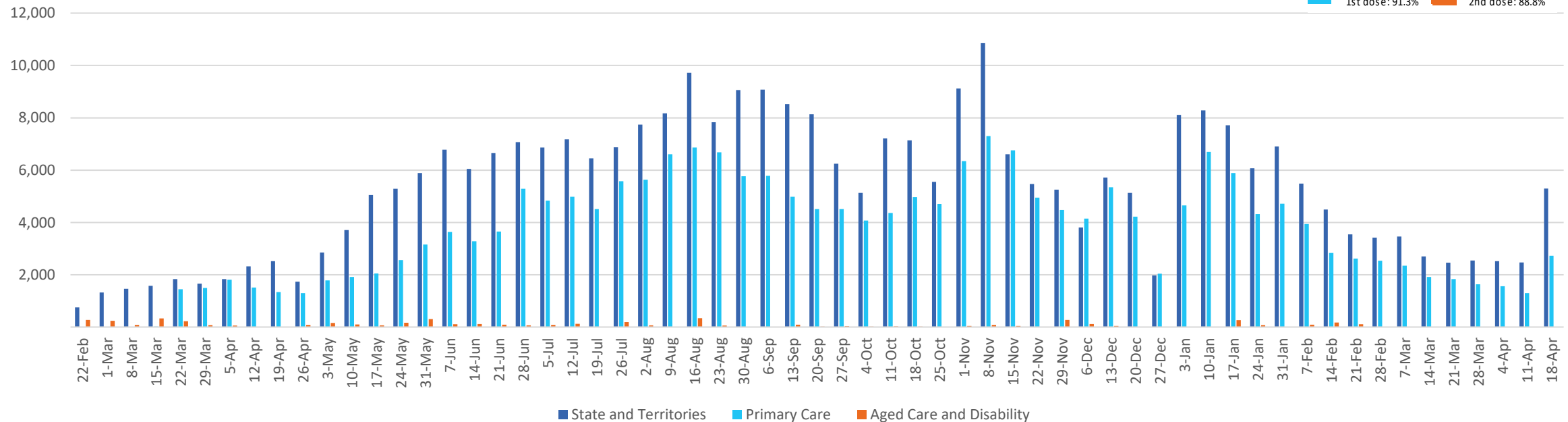

\*Administration state breakdown indicates state in which a vaccine was administered and may differ to residential state. Recent weeks may be understated.

Data as at:  
26 Apr 2022

# Vaccinations by State or Territory of residence

## Queensland

	16+	50+	70+
At least one dose	93.64% 3,851,044	>95% 1,736,407	>95% 601,217
Fully vaccinated	92.07% 3,786,467	>95% 1,717,971	>95% 593,727
Population	4,112,707	1,758,855	577,767

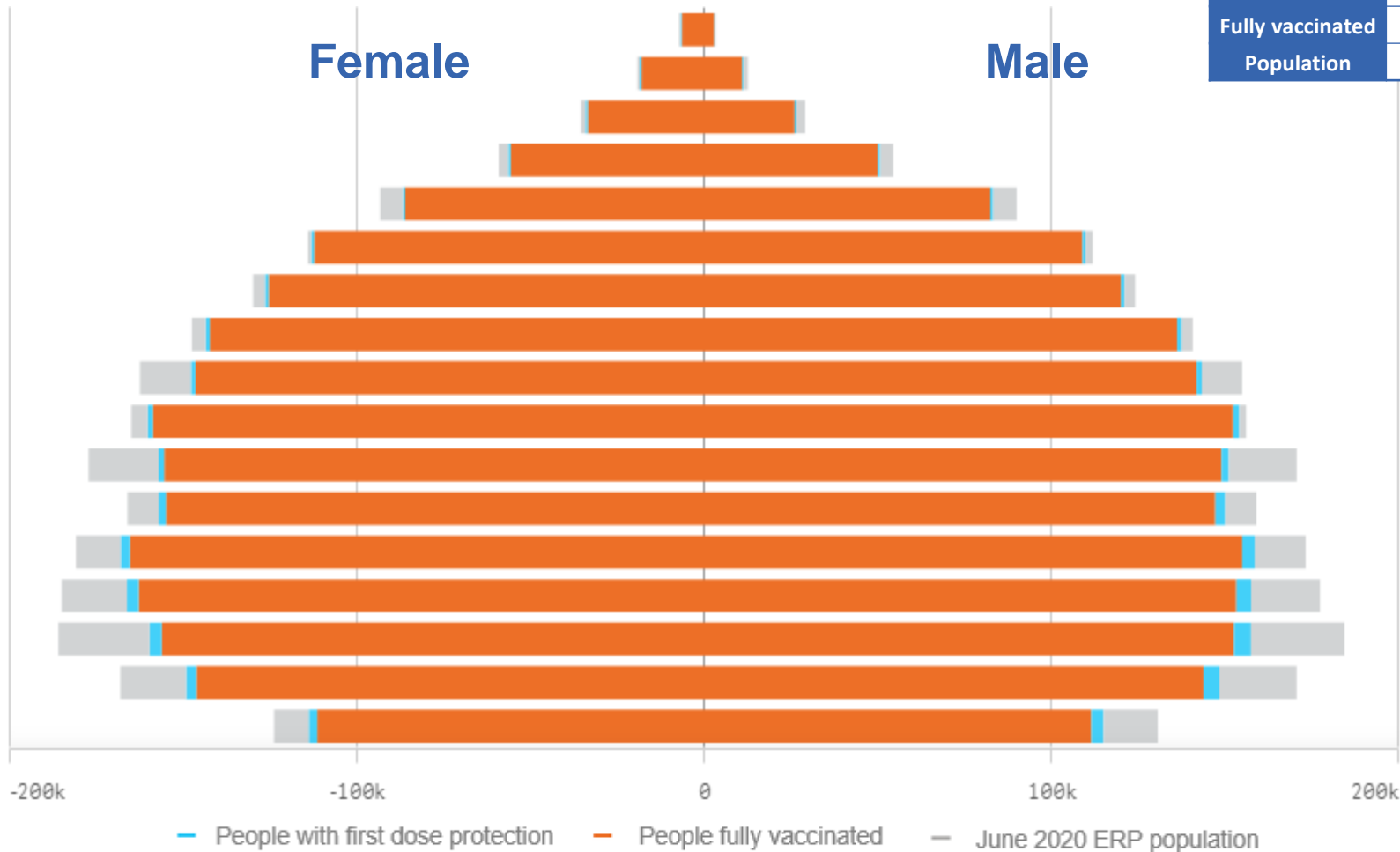

Age	At least one dose	Fully vaccinated
95+	>95%	>95%
90-94	>95%	>95%
85-89	>95%	>95%
80-84	>95%	>95%
75-79	>95%	>95%
70-74	>95%	>95%
65-69	>95%	>95%
60-64	>95%	>95%
55-59	91.77%	90.88%
50-54	>95%	>95%
45-49	88.67%	87.56%
40-44	94.58%	93.01%
35-39	92.41%	90.57%
30-34	89.63%	87.44%
25-29	86.03%	83.63%
20-24	88.08%	85.77%
16-19	89.98%	87.61%

Data as at:  
26 Apr 2022

# Vaccinations by State – Queensland

Past 7 days

	20/04/2022	21/04/2022	22/04/2022	23/04/2022	24/04/2022	25/04/2022	26/04/2022	7 day total
State and Territory	1,054	850	1,123	868	333	84	627	4,939
Aged Care and Disability	56	119	106	60	36	<10	45	422
Primary Care	10,632	11,016	10,311	2,845	1,611	554	12,115	49,084
Total (rounded)	12 K	12 K	12 K	4 K	2 K	1 K	13 K	54 K

Eligible population by % coverage

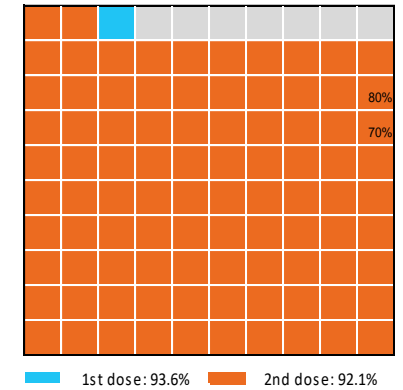

## Doses administered by channel

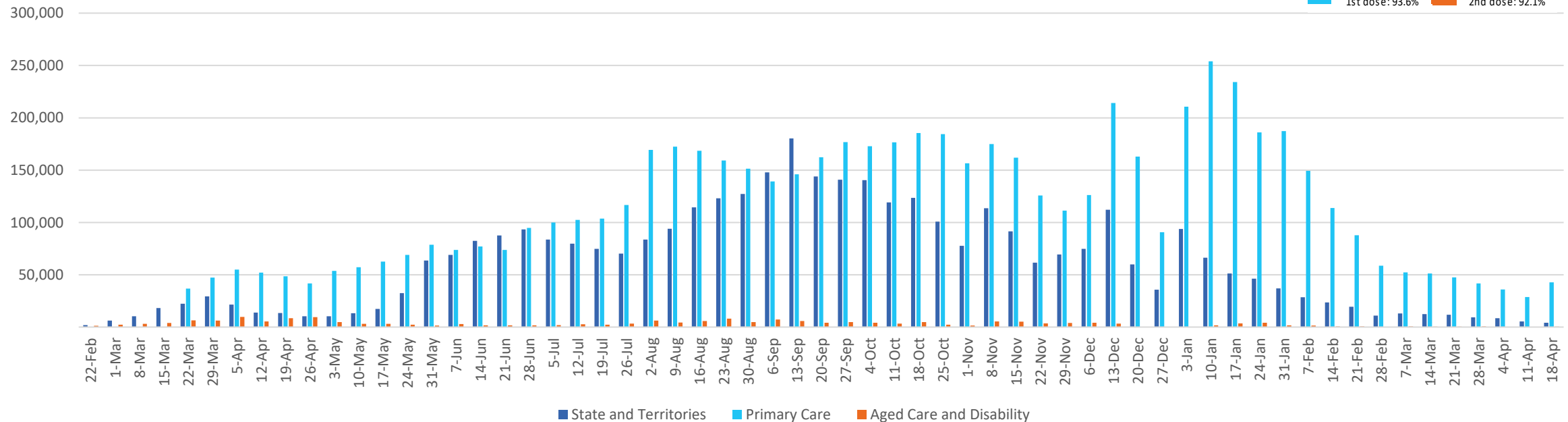

\*Administration state breakdown indicates state in which a vaccine was administered and may differ to residential state. Recent weeks may be understated.

Data as at:  
26 Apr 2022

# Vaccinations by State or Territory of residence

## South Australia

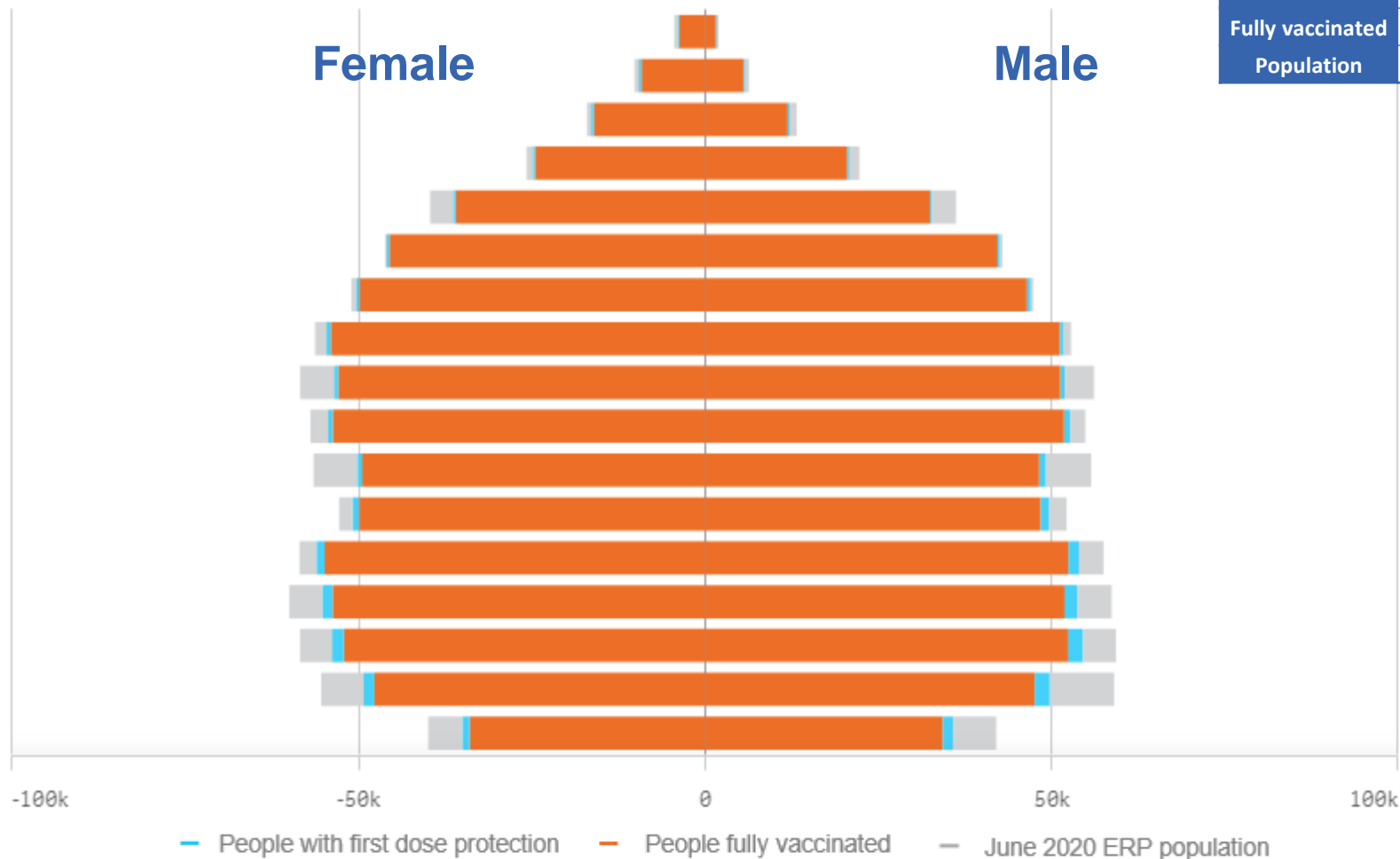

	16+		50+		70+	
At least one dose	>95%	1,372,021	>95%	670,217	>95%	253,301
Fully vaccinated	93.19%	1,342,258	>95%	661,536	>95%	249,640
Population	1,440,400		674,384		240,514	

Age	At least one dose	Fully vaccinated
95+	>95%	>95%
90-94	>95%	>95%
85-89	>95%	>95%
80-84	>95%	>95%
75-79	>95%	>95%
70-74	>95%	>95%
65-69	>95%	>95%
60-64	>95%	>95%
55-59	92.20%	91.08%
50-54	>95%	94.50%
45-49	88.73%	87.21%
40-44	>95%	93.90%
35-39	>95%	92.83%
30-34	92.71%	89.68%
25-29	93.30%	89.74%
20-24	87.43%	83.99%
16-19	86.59%	83.44%

# Vaccinations by State – South Australia

Data as at: 26 Apr 2022

Past 7 days

	20/04/2022	21/04/2022	22/04/2022	23/04/2022	24/04/2022	25/04/2022	26/04/2022	7 day total
State and Territory	1,343	1,420	1,433	1,050	699	<10	1,041	6,991
Aged Care and Disability	<10	<10	<10	<10	<10	<10	<10	<10**
Primary Care	3,327	3,186	3,438	970	313	143	3,637	15,014
Total (rounded)	5 K	5 K	5 K	2 K	1 K	0 K	5 K	22 K

Eligible population by % coverage

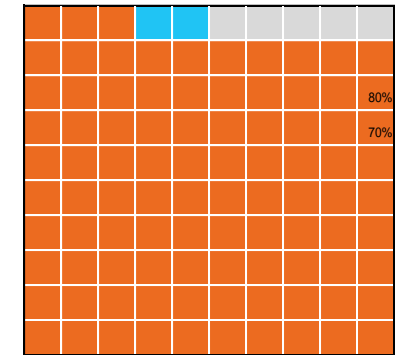

1st dose: > 95.0% 2nd dose: 93.2%

## Doses administered by channel

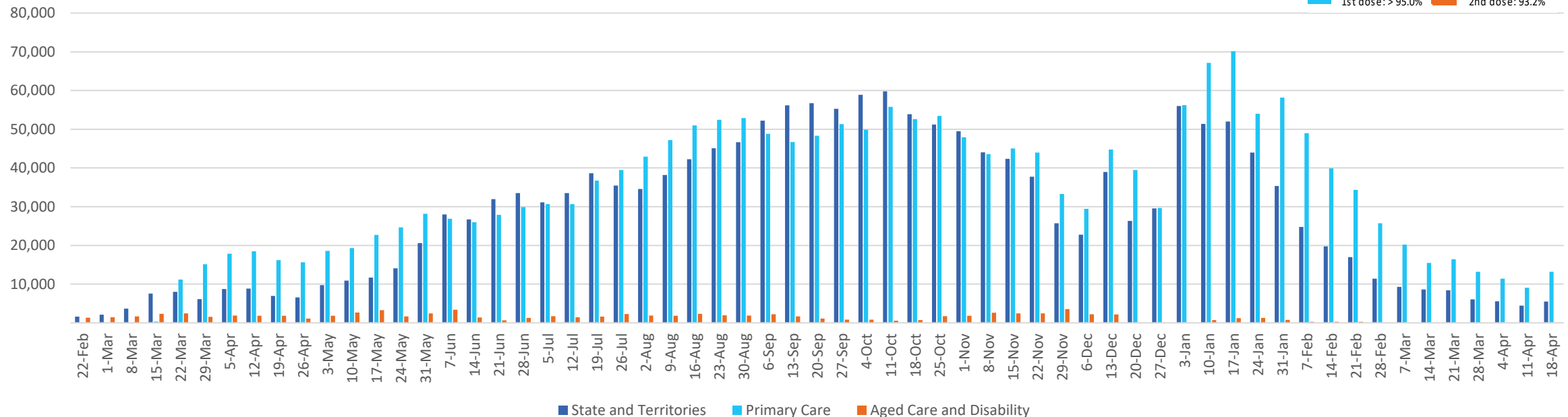

\*Administration state breakdown indicates state in which a vaccine was administered and may differ to residential state. Recent weeks may be understated.

\*\*Total appears lower due to historic changes.

Data as at:  
26 Apr 2022

# Vaccinations by State or Territory of residence

## Tasmania

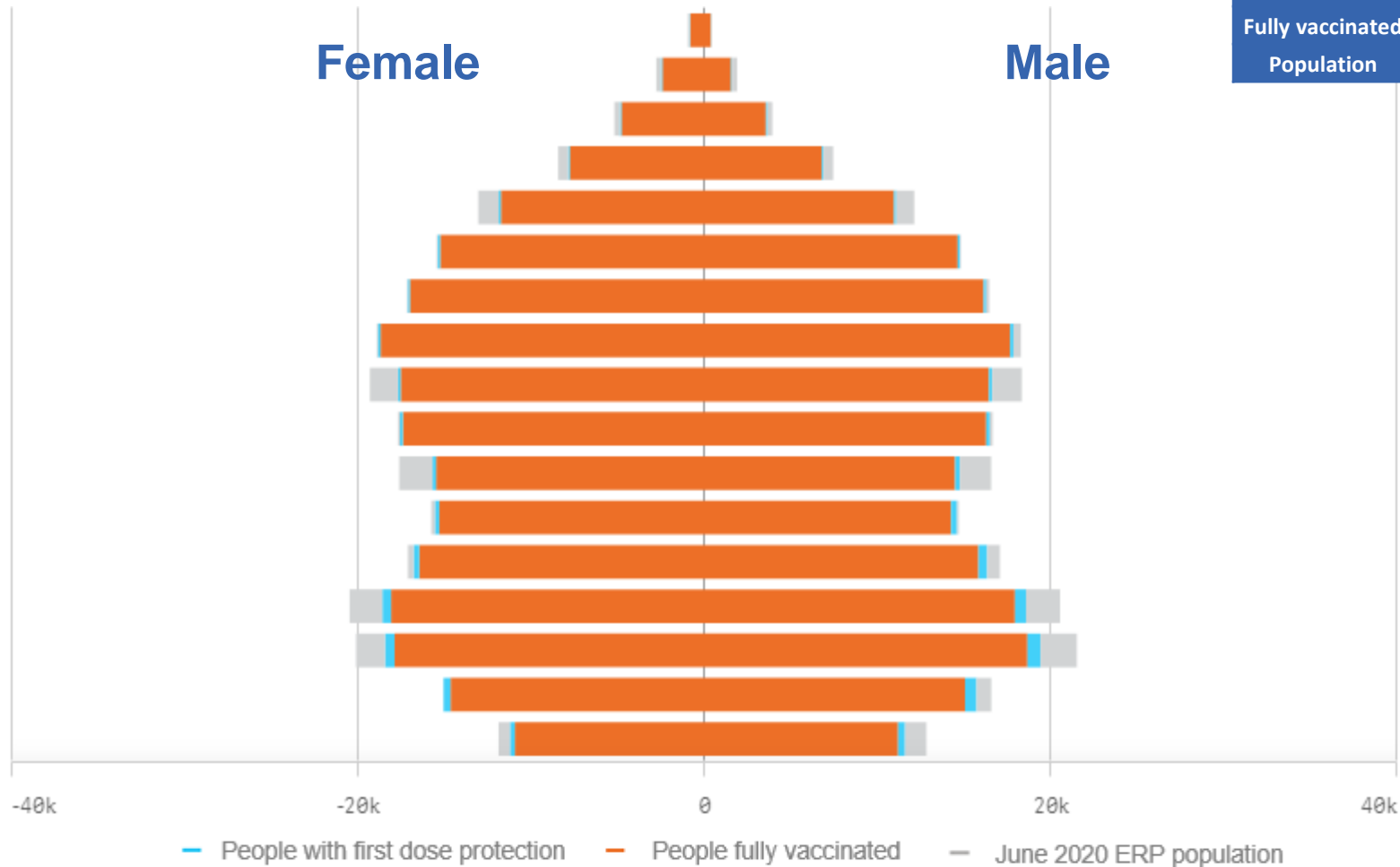

	16+		50+		70+	
At least one dose	>95%	444,030	>95%	220,502	>95%	81,836
Fully vaccinated	>95%	434,829	>95%	217,975	>95%	80,710
Population	440,172		220,036		77,155	

Age	At least one dose	Fully vaccinated
95+	>95%	>95%
90-94	>95%	>95%
85-89	>95%	>95%
80-84	>95%	>95%
75-79	>95%	>95%
70-74	>95%	>95%
65-69	>95%	>95%
60-64	>95%	>95%
55-59	91.24%	90.30%
50-54	>95%	>95%
45-49	89.24%	87.76%
40-44	>95%	>95%
35-39	>95%	>95%
30-34	>95%	>95%
25-29	>95%	>95%
20-24	>95%	94.18%
16-19	92.43%	89.61%

# Vaccinations by State – Tasmania

Data as at:  
26 Apr 2022

Past 7 days

	20/04/2022	21/04/2022	22/04/2022	23/04/2022	24/04/2022	25/04/2022	26/04/2022	7 day total
State and Territory	377	419	241	211	194	<10	347	1,789
Aged Care and Disability	<10	<10	20	37	29	<10	<10	86
Primary Care	1,217	1,181	1,407	302	54	132	1,263	5,556
Total (rounded)	2 K	2 K	2 K	1 K	0 K	0 K	2 K	7 K

Eligible population by % coverage

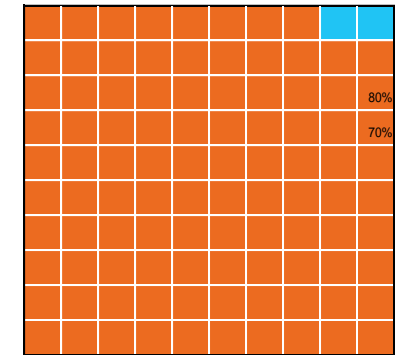

1st dose: > 95.0%    2nd dose: > 95.0%

## Doses administered by channel

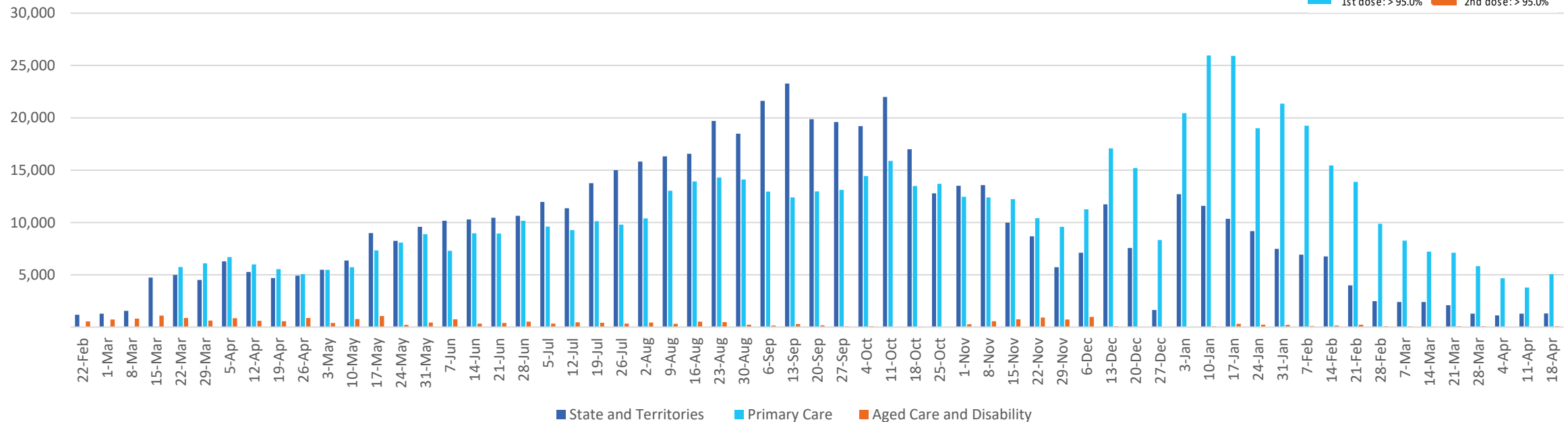

\*Administration state breakdown indicates state in which a vaccine was administered and may differ to residential state. Recent weeks may be understated.

Data as at:  
26 Apr 2022

# Vaccinations by State or Territory of residence

## Victoria

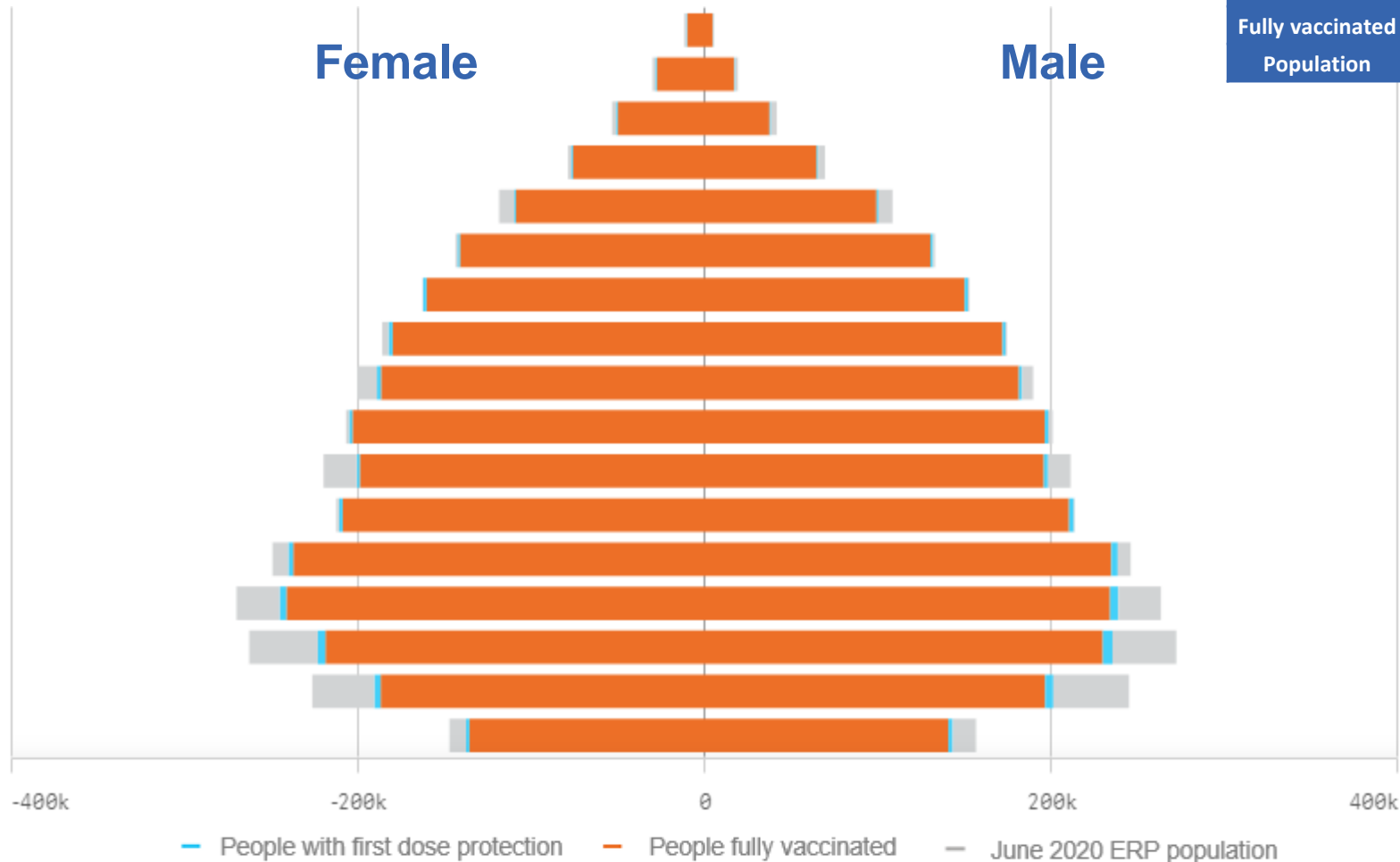

	16+		50+		70+	
At least one dose	>95%	5,150,087	>95%	2,226,342	>95%	778,079
Fully vaccinated	93.83%	5,073,854	>95%	2,199,105	>95%	767,580
Population	5,407,574		2,211,211		743,519	

Age	At least one dose	Fully vaccinated
95+	>95%	>95%
90-94	>95%	>95%
85-89	>95%	>95%
80-84	>95%	>95%
75-79	>95%	>95%
70-74	>95%	>95%
65-69	>95%	>95%
60-64	>95%	>95%
55-59	>95%	94.42%
50-54	>95%	>95%
45-49	92.60%	91.64%
40-44	>95%	>95%
35-39	>95%	>95%
30-34	90.94%	89.25%
25-29	86.04%	84.07%
20-24	83.36%	81.50%
16-19	92.50%	91.00%



# Vaccinations by State – Victoria

Data as at:  
26 Apr 2022

Past 7 days

	20/04/2022	21/04/2022	22/04/2022	23/04/2022	24/04/2022	25/04/2022	26/04/2022	7 day total
State and Territory	3,378	3,305	2,980	2,669	1,139	565	2,799	16,835
Aged Care and Disability	10	23	223	158	128	<10	59	604
Primary Care	12,099	11,985	11,978	4,537	1,403	1,014	12,057	55,073
Total (rounded)	15 K	15 K	15 K	7 K	3 K	2 K	15 K	73 K

Eligible population by % coverage

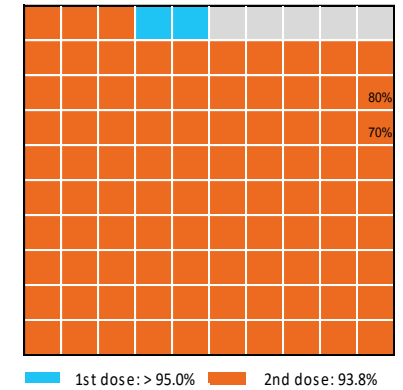

## Doses administered by channel

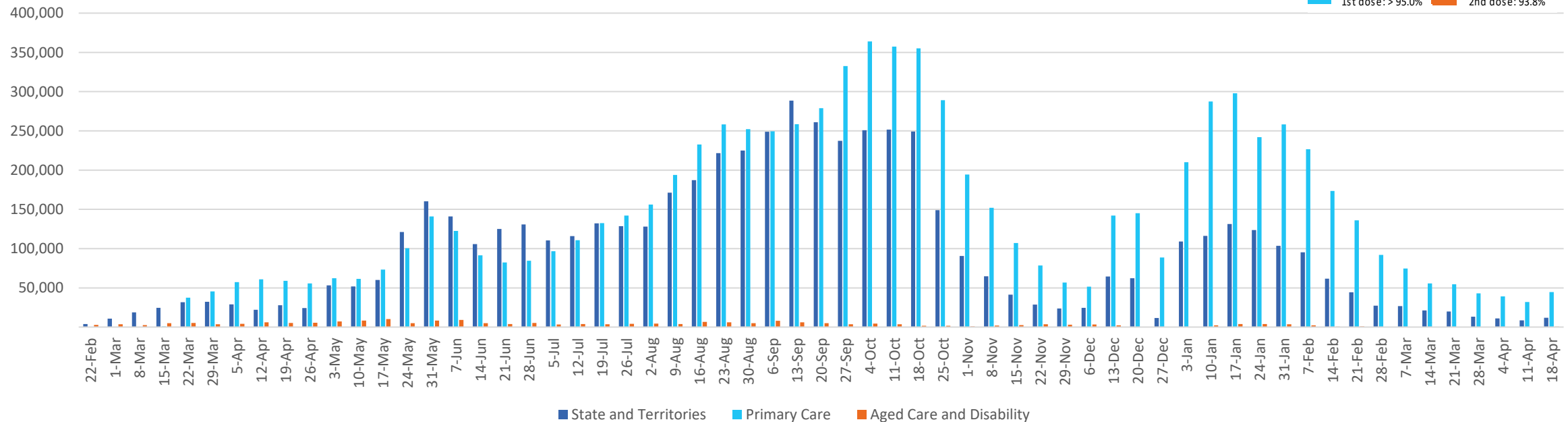

\*Administration state breakdown indicates state in which a vaccine was administered and may differ to residential state. Recent weeks may be understated.

Data as at:  
26 Apr 2022

# Vaccinations by State or Territory of residence

## Western Australia

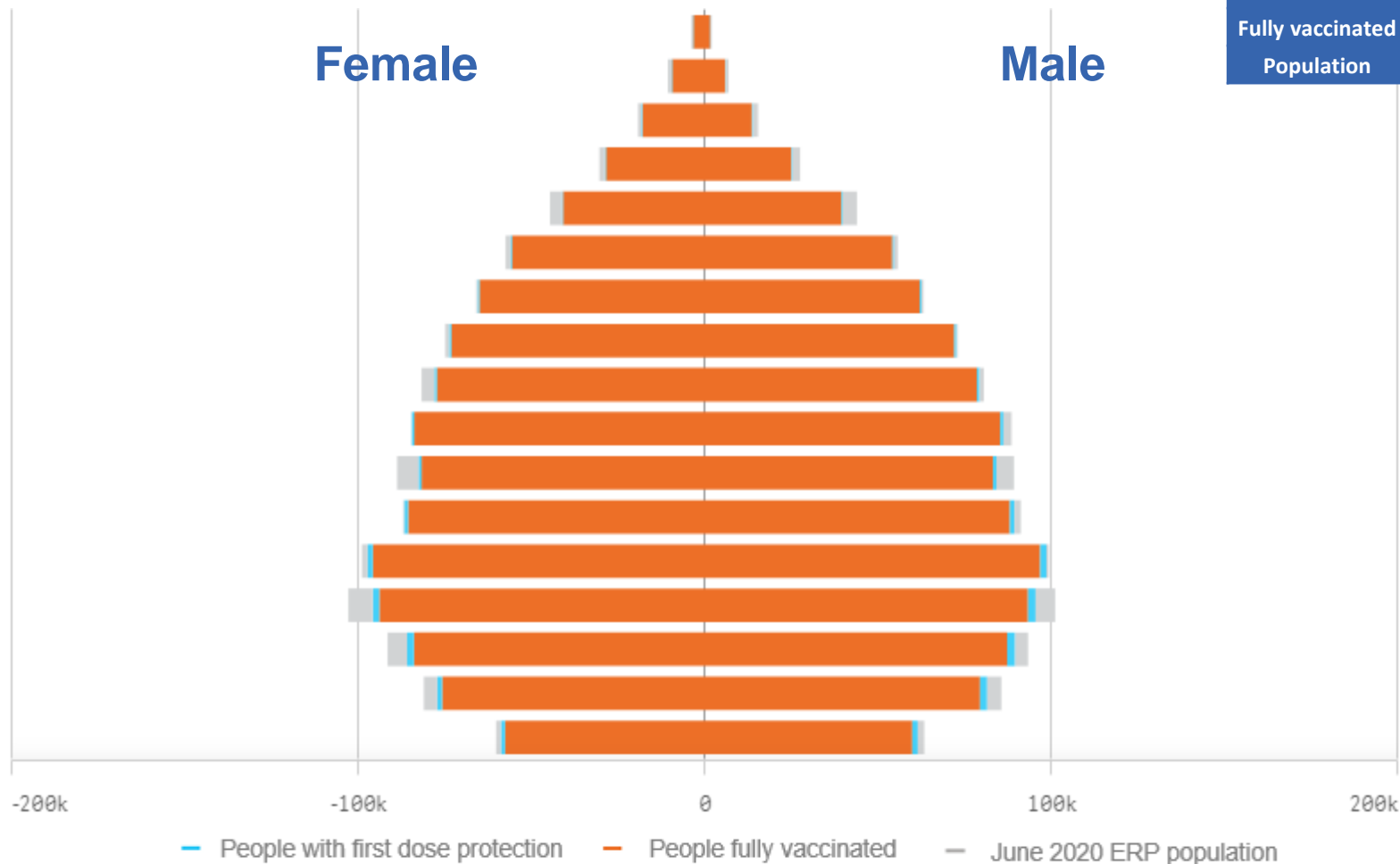

	16+		50+		70+	
At least one dose	>95%	2,089,987	>95%	902,319	>95%	299,157
Fully vaccinated	>95%	2,057,900	>95%	893,198	>95%	295,517
Population	2,114,978		885,370		280,281	

Age	At least one dose	Fully vaccinated
95+	>95%	>95%
90-94	>95%	>95%
85-89	>95%	>95%
80-84	>95%	>95%
75-79	>95%	>95%
70-74	>95%	>95%
65-69	>95%	>95%
60-64	>95%	>95%
55-59	>95%	>95%
50-54	>95%	>95%
45-49	93.77%	92.69%
40-44	>95%	>95%
35-39	>95%	>95%
30-34	94.10%	92.05%
25-29	>95%	92.95%
20-24	>95%	93.38%
16-19	>95%	>95%

# Vaccinations by State – Western Australia

Data as at:  
26 Apr 2022

Past 7 days

	20/04/2022	21/04/2022	22/04/2022	23/04/2022	24/04/2022	25/04/2022	26/04/2022	7 day total
State and Territory	1,780	1,970	1,731	1,564	979	<10	1,808	9,835
Aged Care and Disability	69	23	48	14	11	10	89	264
Primary Care	7,611	6,254	5,919	2,974	1,058	394	6,497	30,707
Total (rounded)	9 K	8 K	8 K	5 K	2 K	0 K	8 K	41 K

Eligible population by % coverage

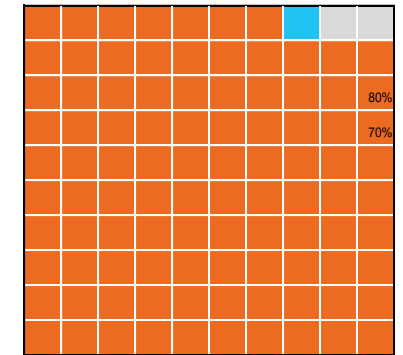

1st dose: > 95.0%    2nd dose: > 95.0%

## Doses administered by channel

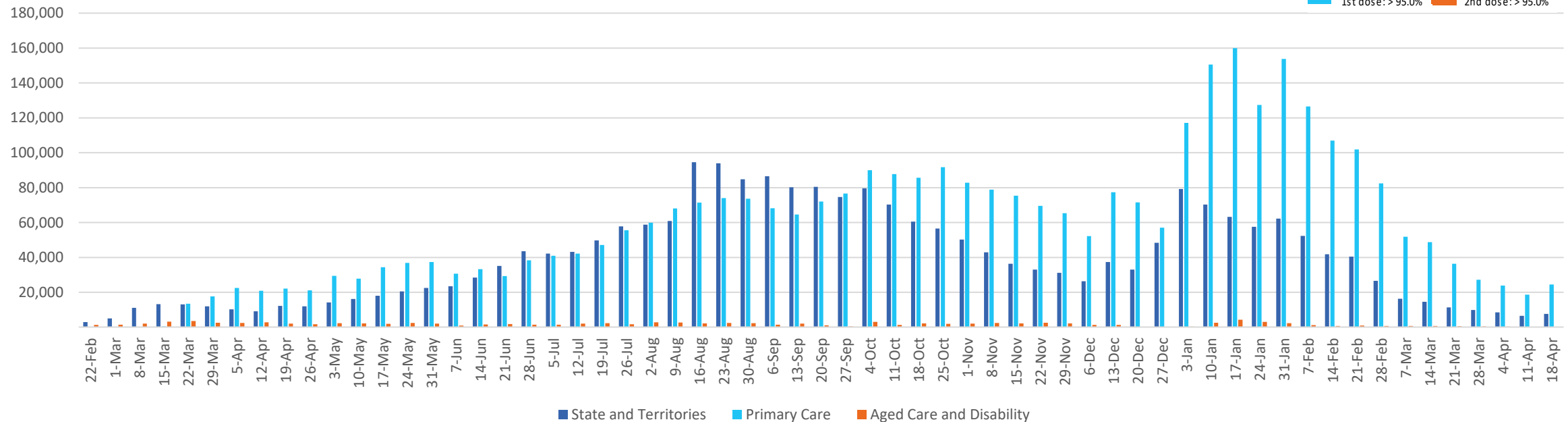

\*Administration state breakdown indicates state in which a vaccine was administered and may differ to residential state. Recent weeks may be understated.