



Australian Government
Operation COVID Shield

COVID-19 Vaccine Roll-out Jurisdictional Breakdowns

09 March 2022

Doses by age and sex

First and second doses by age and sex

	16+	50+	12-15	5-11
Dose 1	96.48% (19,893,277 doses / 20,619,959 people)	>99% (8,790,398 doses / 8,749,703 people)	84.83% (1,055,256 doses / 1,243,990 people)	50.83% (1,157,159 doses / 2,276,638 people)
Dose 2	94.65% (19,516,706 doses / 20,619,959 people)	>99% (8,669,541 doses / 8,749,703 people)	79.08% (983,735 doses / 1,243,990 people)	2.98% (67,905 doses / 2,276,638 people)

Data as at:
08 Mar 2022

Age	Dose 1	Dose 2
95+	59,009 (>99%)	55,558 (>99%)
90-94	172,928 (>99%)	166,908 (>99%)
85-89	337,724 (>99%)	329,991 (>99%)
80-84	556,212 (>99%)	547,974 (>99%)
75-79	839,567 (>99%)	830,018 (>99%)
70-74	1,109,640 (>99%)	1,097,275 (>99%)
65-69	1,255,167 (>99%)	1,239,367 (98.5%)
60-64	1,421,233 (98.9%)	1,402,943 (97.7%)
55-59	1,473,403 (94.7%)	1,454,444 (93.5%)
50-54	1,565,515 (>99%)	1,545,063 (98.8%)
45-49	1,550,790 (92.5%)	1,528,295 (91.1%)
40-44	1,604,380 (>99%)	1,575,773 (97.3%)
35-39	1,776,895 (96.8%)	1,740,047 (94.8%)
30-34	1,803,115 (93.7%)	1,756,687 (91.3%)
25-29	1,734,190 (91.0%)	1,683,421 (88.3%)
20-24	1,527,188 (89.2%)	1,484,751 (86.7%)
16-19	1,106,321 (92.5%)	1,078,191 (90.2%)
12-15	1,055,256 (84.8%)	983,735 (79.1%)

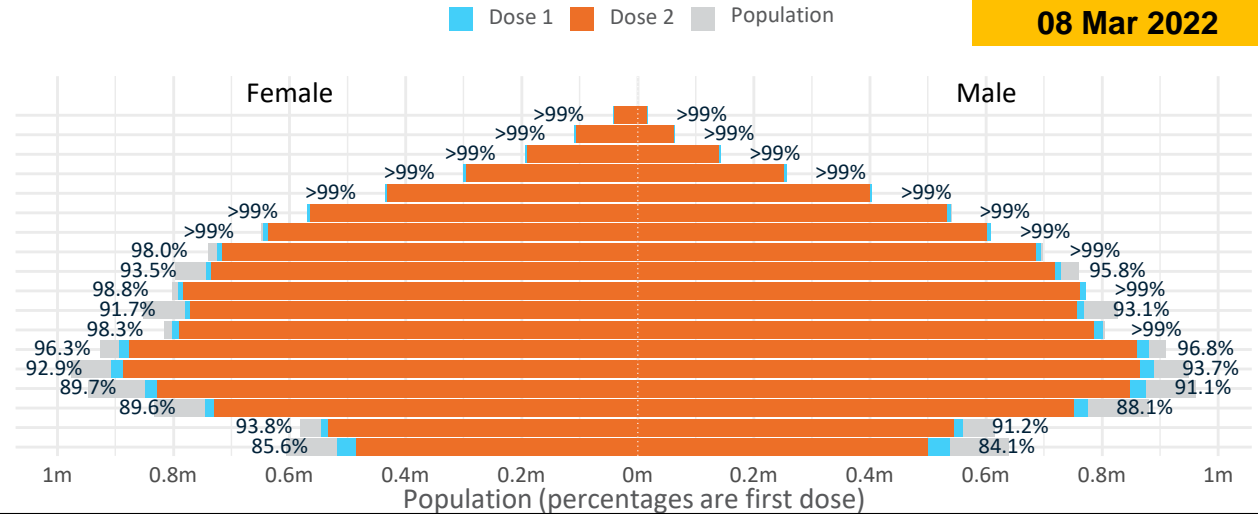

	AUS	ACT	NSW	NT	QLD	SA	TAS	VIC	WA
16 and over - dose 1	19,893,277	351,017	6,293,903	174,216	3,826,622	1,365,890	442,062	5,133,902	2,073,917
16 and over - dose 2	19,516,706	345,580	6,197,684	168,979	3,747,689	1,329,810	431,661	5,056,618	2,024,149
16 and over - population	20,619,959*	344,037	6,565,651	190,571	4,112,707	1,440,400	440,172	5,407,574	2,114,978
16 and over % with dose 1	96.48%	>99%	95.86%	91.42%	93.04%	94.83%	>99%	94.94%	98.06%
16 and over % with dose 2	94.65%	>99%	94.40%	88.67%	91.12%	92.32%	98.07%	93.51%	95.71%
5 to 11 - dose 1	1,157,159	31,280	344,523	12,779	204,881	82,476	27,950	317,829	128,371
5 to 11 - dose 2	67,905	1,956	23,689	496	12,359	3,090	2,476	19,120	4,392
5 to 11 - population	2,276,638	39,789	716,460	24,750	478,731	148,816	45,033	578,499	244,154
5 to 11 % with dose 1	50.83%	78.61%	48.09%	51.63%	42.80%	55.42%	62.07%	54.94%	52.58%
5 to 11 % with dose 2	2.98%	4.92%	3.31%	2.00%	2.58%	2.08%	5.50%	3.31%	1.80%
12 to 15 - dose 1	1,055,256	20,088	326,105	10,914	207,862	68,368	22,889	276,127	113,769
12 to 15 - dose 2	983,735	19,113	308,236	9,630	191,655	63,545	21,407	261,099	101,212
12 to 15 - population	1,243,990	19,693	390,330	13,060	270,146	82,747	26,308	308,611	132,869
12 to 15 % with dose 1	84.83%	>99%	83.55%	83.57%	76.94%	82.62%	87.00%	89.47%	85.62%
12 to 15 % with dose 2	79.08%	97.05%	78.97%	73.74%	70.94%	76.79%	81.37%	84.60%	76.17%

*National population will not equal sum of listed jurisdictions due to a small number of people counted in national population residing in some 'other' territories. Sum of state doses will not add to national total as some records are unable to be geocoded to a State or Territory. Doses sourced from Australian Immunisation Register, population from ABS ERP June 2020

Vaccinations by State – National Summary

Data as at:
08 Mar 2022

Past 7 days

	02/03/2022	03/03/2022	04/03/2022	05/03/2022	06/03/2022	07/03/2022	08/03/2022	7 day total
State and Territory	15,840	16,332	18,191	18,363	10,185	16,963	19,994	115,868
Aged Care and Disability	769	735	697	459	316	287	493	3,756
Primary Care	70,941	70,377	73,281	33,067	12,438	61,579	70,040	391,723
Total (rounded)	88 K	87 K	92 K	52 K	23 K	79 K	91 K	511 K

Eligible population by % coverage

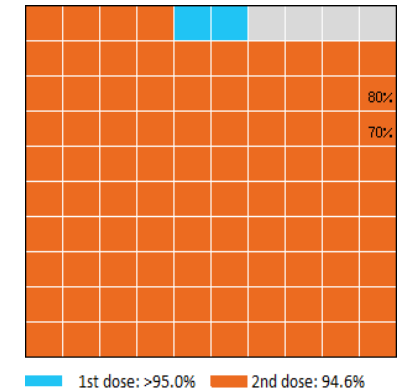

Doses administered by channel

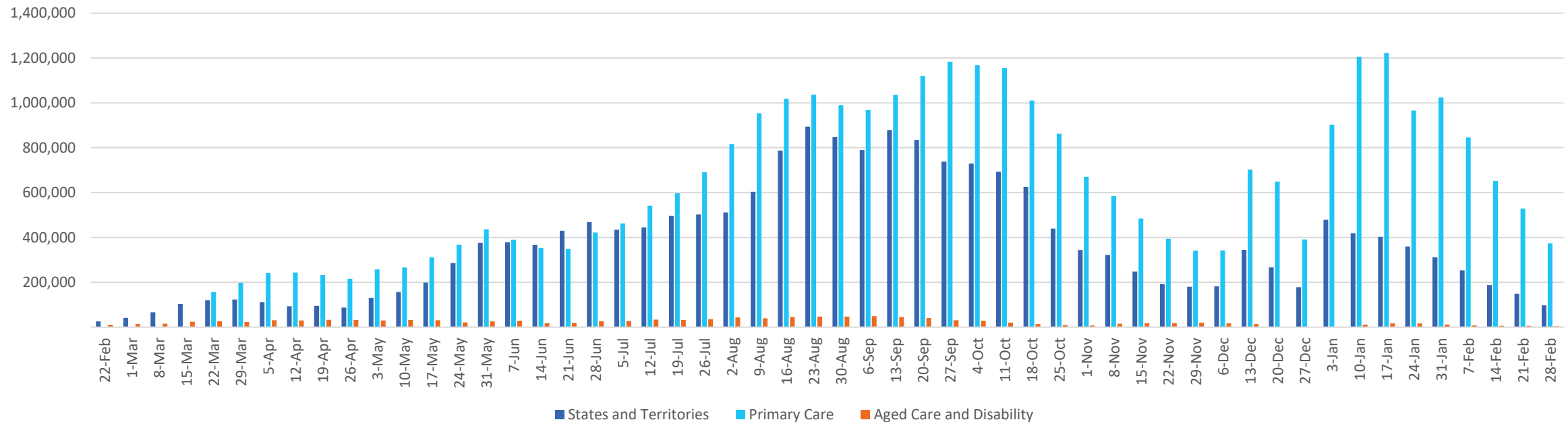

*Administration state breakdown indicates state in which a vaccine was administered and may differ to residential state. Recent weeks may be understated.

Data as at:
08 Mar 2022

Vaccinations by State or Territory of residence

Australian Capital Territory

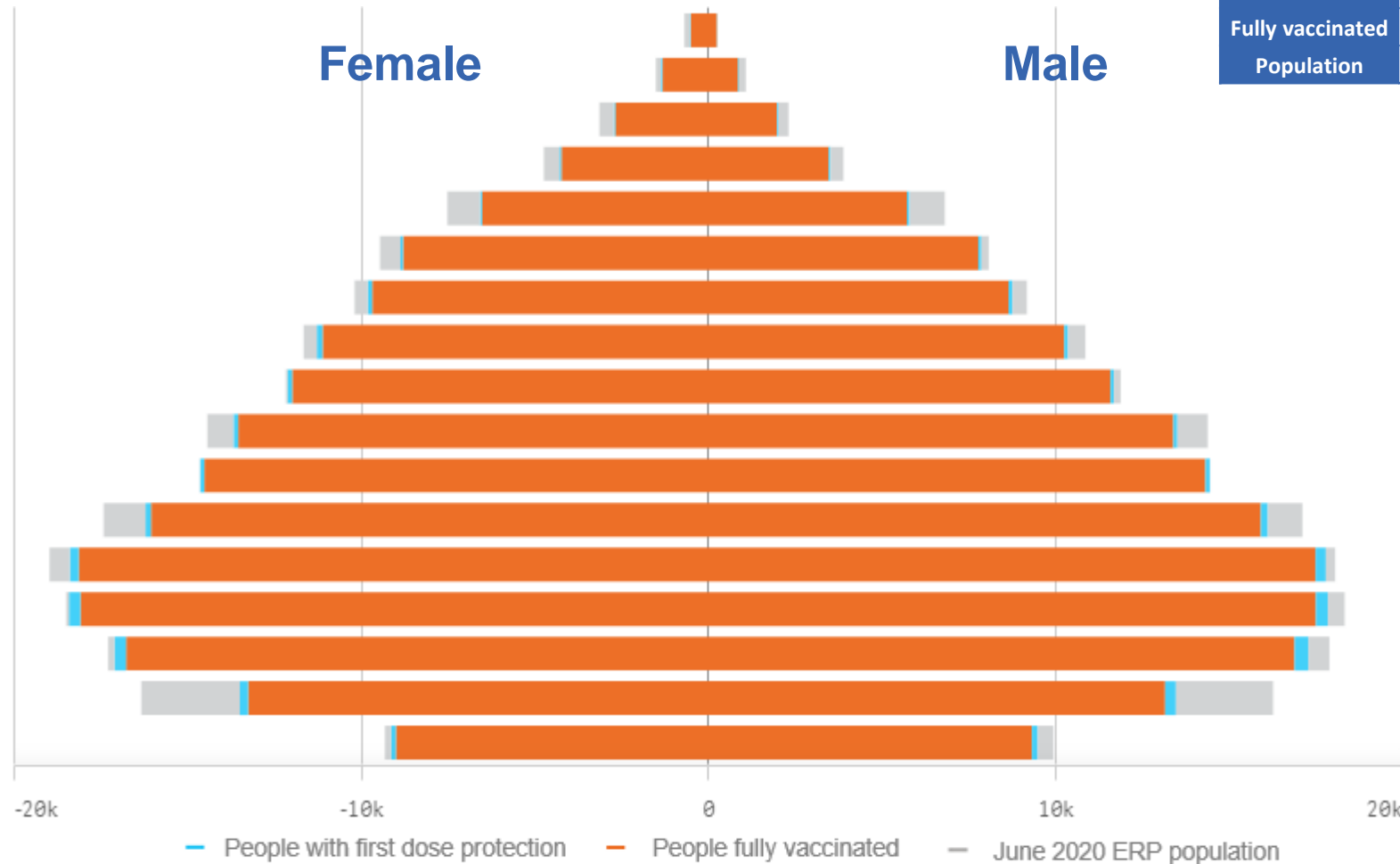

	16+	50+	70+
At least one dose	>95% 351,017	>95% 136,266	>95% 44,812
Fully vaccinated	>95% 345,580	>95% 134,526	>95% 44,177
Population	344,037	127,802	39,946

Age	At least one dose	Fully vaccinated
95+	>95%	>95%
90-94	>95%	>95%
85-89	>95%	>95%
80-84	>95%	>95%
75-79	>95%	>95%
70-74	>95%	>95%
65-69	>95%	>95%
60-64	>95%	>95%
55-59	>95%	>95%
50-54	>95%	>95%
45-49	>95%	>95%
40-44	>95%	>95%
35-39	>95%	>95%
30-34	>95%	>95%
25-29	>95%	>95%
20-24	83.21%	81.36%
16-19	>95%	>95%

Data as at:
08 Mar 2022

Vaccinations by State – Australian Capital Territory

Past 7 days

	02/03/2022	03/03/2022	04/03/2022	05/03/2022	06/03/2022	07/03/2022	08/03/2022	7 day total
State and Territory	1,795	1,561	1,628	984	446	1,491	2,296	10,201
Aged Care and Disability	278	333	178	223	270	<10	19	1,303
Primary Care	903	739	821	457	171	1,408	1,027	5,526
Total (rounded)	3 K	3 K	3 K	2 K	1 K	3 K	3 K	17 K

Eligible population by % coverage

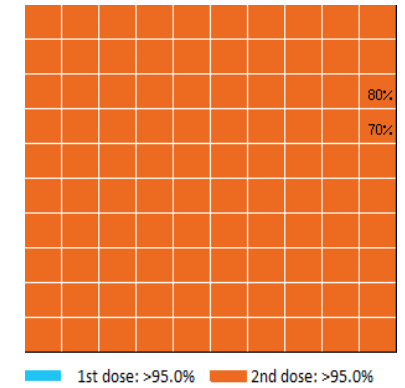

Doses administered by channel

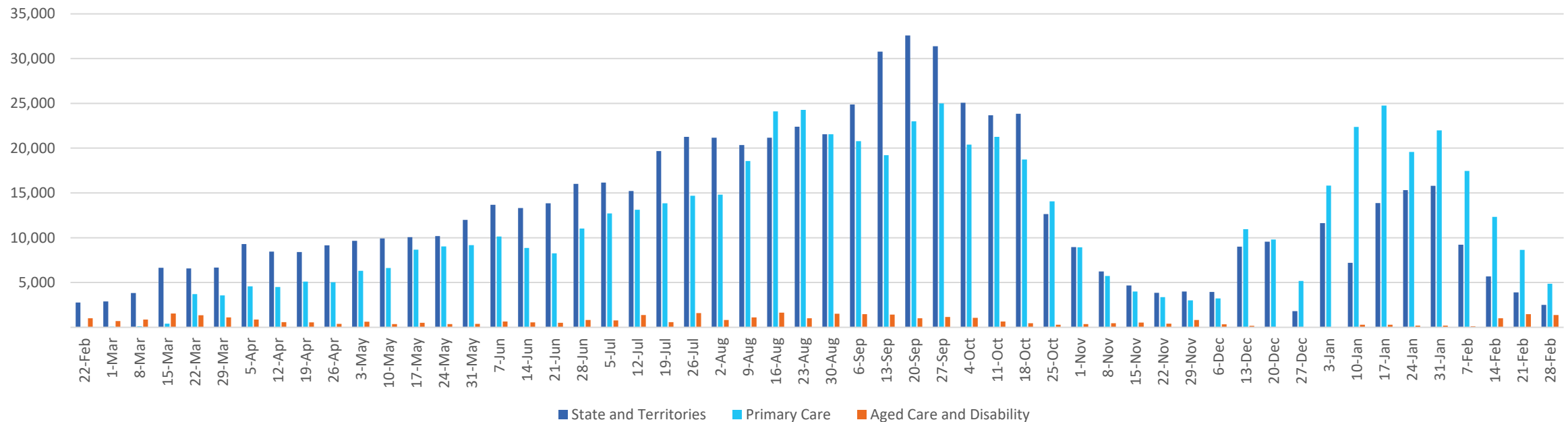

*Administration state breakdown indicates state in which a vaccine was administered and may differ to residential state. Recent weeks may be understated.

Data as at:
08 Mar 2022

Vaccinations by State or Territory of residence

New South Wales

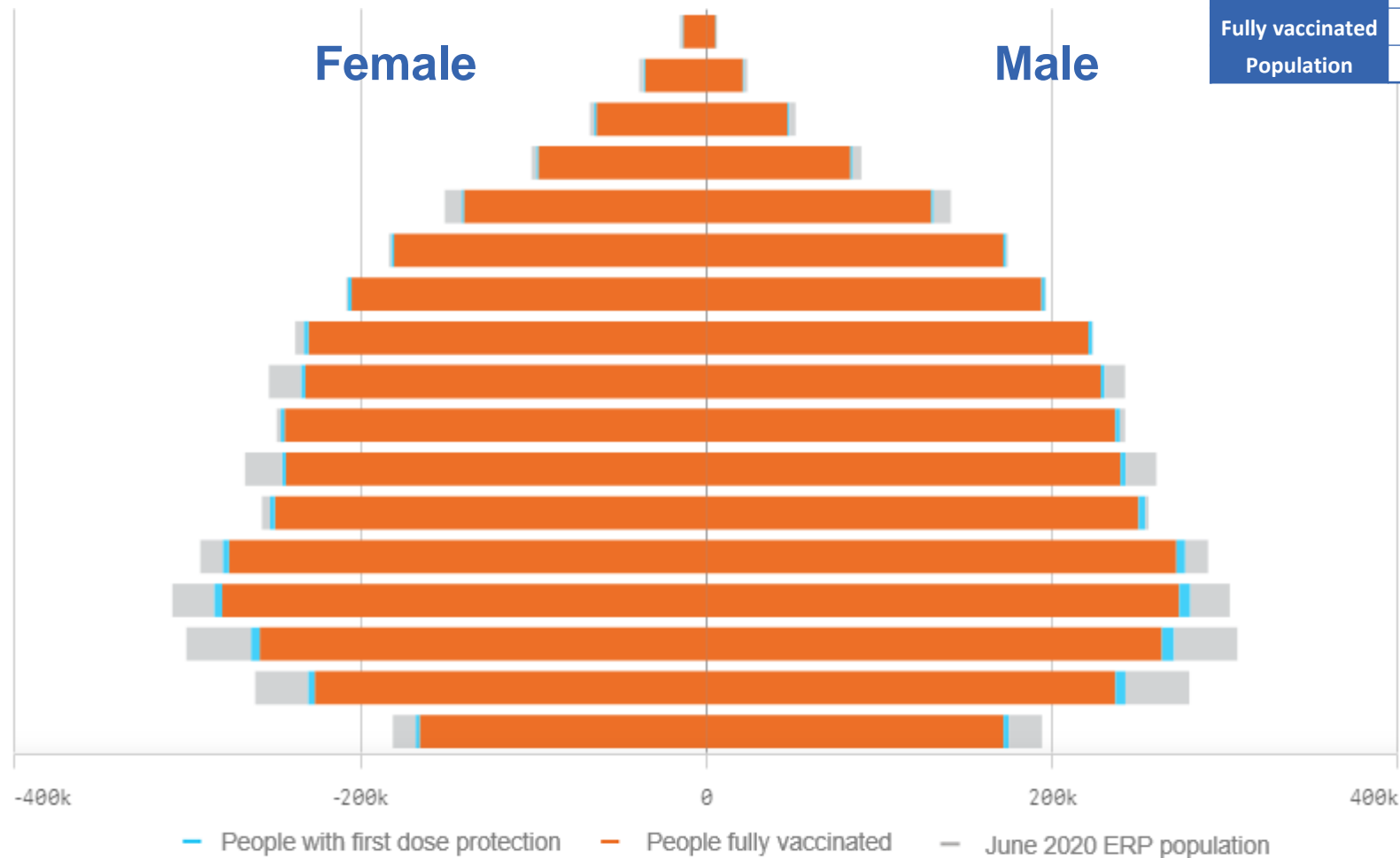

	16+	50+	70+
At least one dose	>95% 6,293,903	>95% 2,815,990	>95% 1,003,447
Fully vaccinated	94.40% 6,197,684	>95% 2,782,146	>95% 989,747
Population	6,565,651	2,807,793	962,606

Age	At least one dose	Fully vaccinated
95+	>95%	>95%
90-94	>95%	>95%
85-89	>95%	>95%
80-84	>95%	>95%
75-79	>95%	>95%
70-74	>95%	>95%
65-69	>95%	>95%
60-64	>95%	>95%
55-59	94.04%	93.00%
50-54	>95%	>95%
45-49	92.71%	91.67%
40-44	>95%	>95%
35-39	>95%	94.25%
30-34	92.81%	90.87%
25-29	88.42%	86.28%
20-24	87.91%	86.02%
16-19	91.47%	89.99%

Data as at:
08 Mar 2022

Vaccinations by State – New South Wales

Past 7 days

	02/03/2022	03/03/2022	04/03/2022	05/03/2022	06/03/2022	07/03/2022	08/03/2022	7 day total
State and Territory	1,840	1,780	2,303	2,686	1,487	2,243	3,015	15,354
Aged Care and Disability	273	133	266	49	<10	55	98	874
Primary Care	18,724	19,276	20,853	9,029	2,878	21,590	18,786	111,136
Total (rounded)	21 K	21 K	23 K	12 K	4 K	24 K	22 K	127 K

Eligible population by % coverage

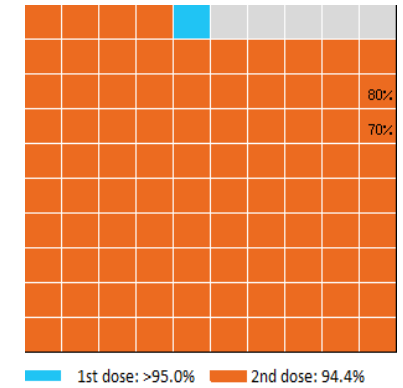

Doses administered by channel

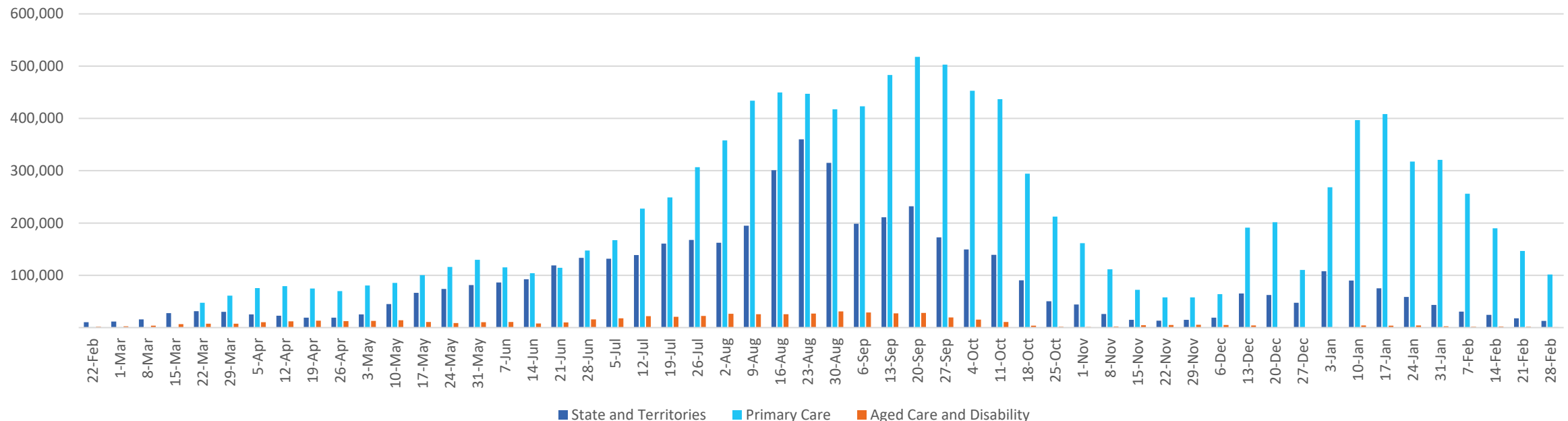

*Administration state breakdown indicates state in which a vaccine was administered and may differ to residential state. Recent weeks may be understated.

Data as at:
08 Mar 2022

Vaccinations by State or Territory of residence

Northern Territory

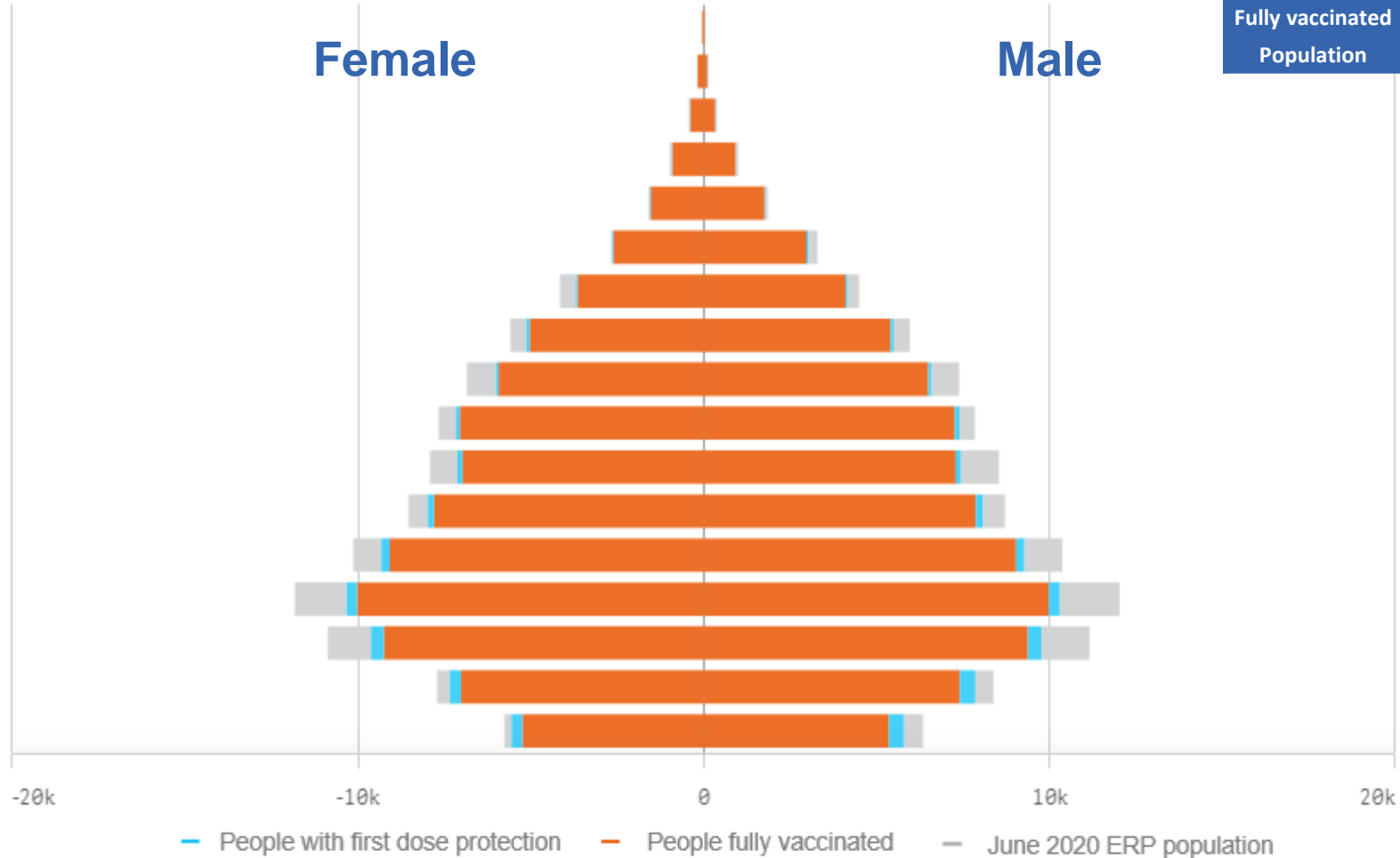

	16+		50+		70+	
At least one dose	91.42%	174,216	92.87%	57,841	>95%	12,069
Fully vaccinated	88.67%	168,979	91.24%	56,822	>95%	11,827
Population	190,571		62,280		12,343	

Age	At least one dose	Fully vaccinated
95+	85.57%	80.41%
90-94	>95%	90.09%
85-89	>95%	>95%
80-84	>95%	>95%
75-79	>95%	>95%
70-74	>95%	93.88%
65-69	91.25%	89.86%
60-64	92.15%	90.44%
55-59	88.74%	87.39%
50-54	94.21%	92.48%
45-49	88.68%	86.81%
40-44	93.37%	91.10%
35-39	91.08%	88.59%
30-34	87.24%	84.44%
25-29	88.81%	85.20%
20-24	94.82%	89.91%
16-19	93.89%	87.68%

Data as at:
08 Mar 2022

Vaccinations by State – Northern Territory

Past 7 days

	02/03/2022	03/03/2022	04/03/2022	05/03/2022	06/03/2022	07/03/2022	08/03/2022	7 day total
State and Territory	618	595	644	411	205	636	629	3,738
Aged Care and Disability	<10	<10	<10	<10	<10	<10	<10	<10
Primary Care	472	725	517	121	<10	432	505	2,773
Total (rounded)	1 K	1 K	1 K	1 K	0 K	1 K	1 K	7 K

Eligible population by % coverage

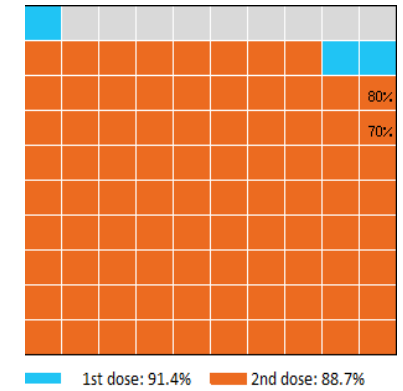

Doses administered by channel

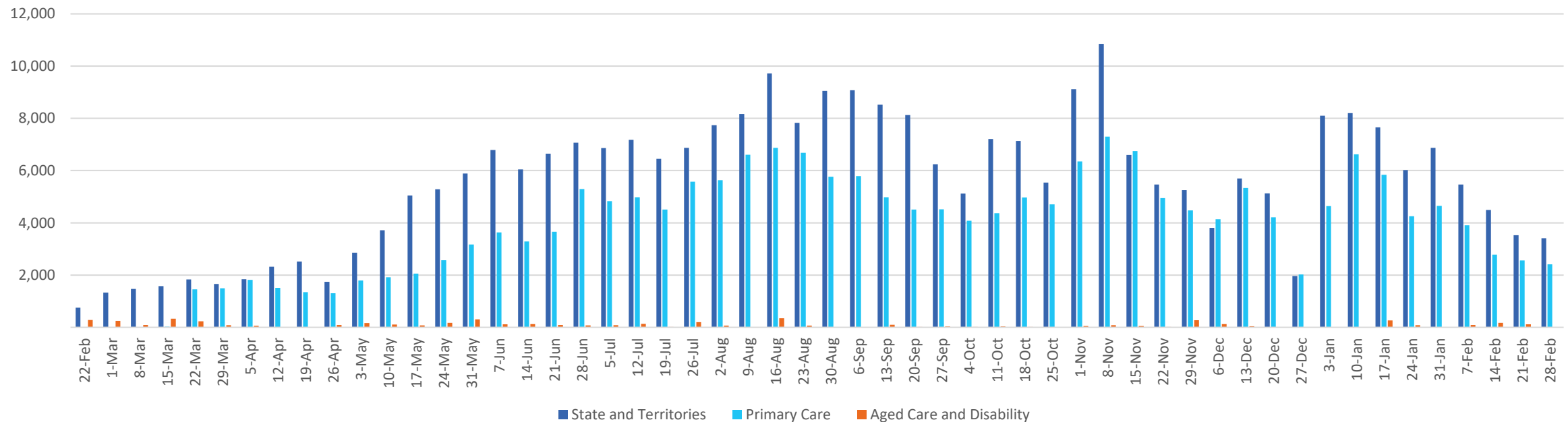

*Administration state breakdown indicates state in which a vaccine was administered and may differ to residential state. Recent weeks may be understated.

Data as at:
08 Mar 2022

Vaccinations by State or Territory of residence

Queensland

	16+	50+	70+
At least one dose	93.04% 3,826,622	>95% 1,722,717	>95% 593,975
Fully vaccinated	91.12% 3,747,689	>95% 1,700,246	>95% 585,502
Population	4,112,707	1,758,855	577,767

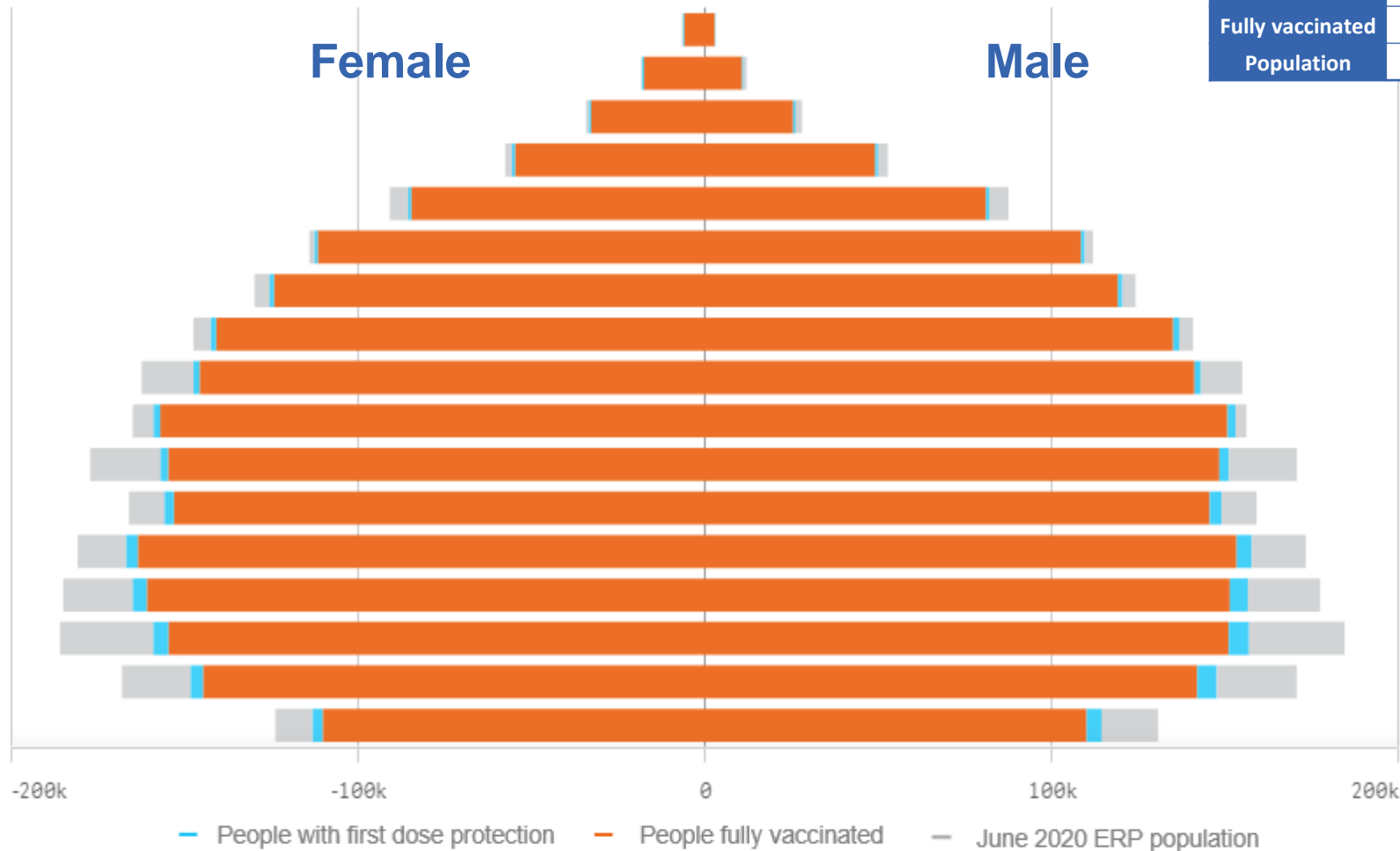

Age	At least one dose	Fully vaccinated
95+	>95%	>95%
90-94	>95%	>95%
85-89	>95%	>95%
80-84	>95%	>95%
75-79	>95%	>95%
70-74	>95%	>95%
65-69	>95%	>95%
60-64	>95%	>95%
55-59	91.58%	90.43%
50-54	>95%	>95%
45-49	88.62%	87.17%
40-44	93.89%	91.94%
35-39	91.85%	89.59%
30-34	89.04%	86.39%
25-29	85.67%	82.81%
20-24	87.60%	84.79%
16-19	89.48%	86.59%

Data as at:
08 Mar 2022

Vaccinations by State – Queensland

Past 7 days

	02/03/2022	03/03/2022	04/03/2022	05/03/2022	06/03/2022	07/03/2022	08/03/2022	7 day total
State and Territory	1,692	1,871	2,259	2,310	1,427	2,641	3,806	16,006
Aged Care and Disability	42	72	27	21	20	50	125	357
Primary Care	11,370	11,039	12,016	4,408	2,244	11,489	12,419	64,985
Total (rounded)	13 K	13 K	14 K	7 K	4 K	14 K	16 K	81 K

Eligible population by % coverage

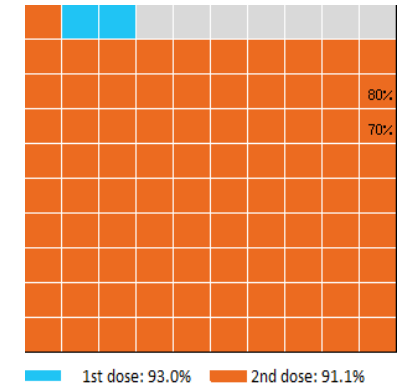

Doses administered by channel

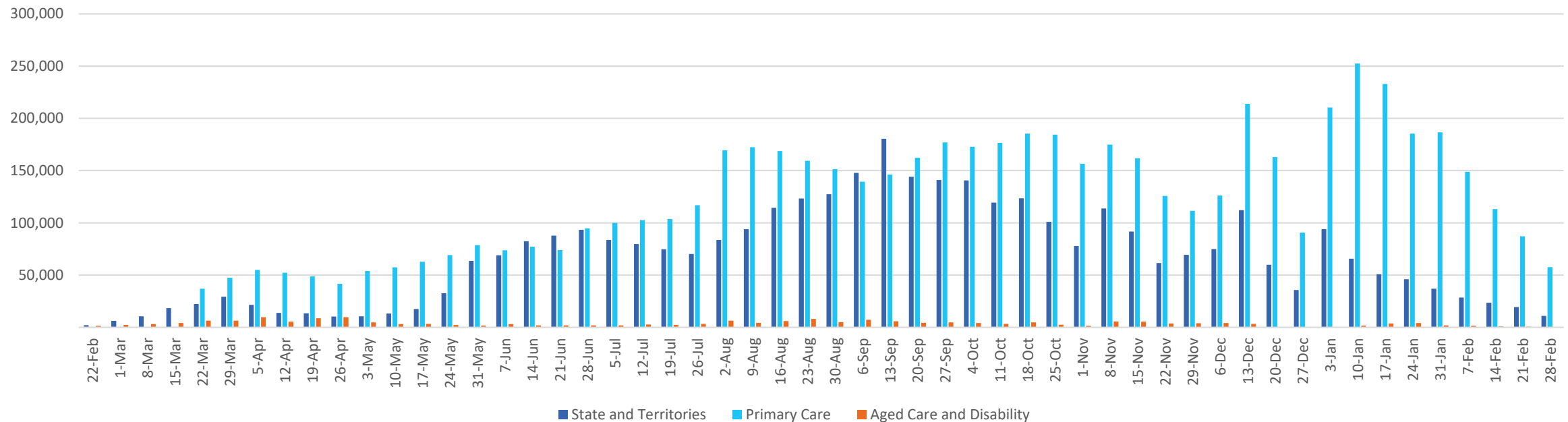

*Administration state breakdown indicates state in which a vaccine was administered and may differ to residential state. Recent weeks may be understated.

Data as at:
08 Mar 2022

Vaccinations by State or Territory of residence

South Australia

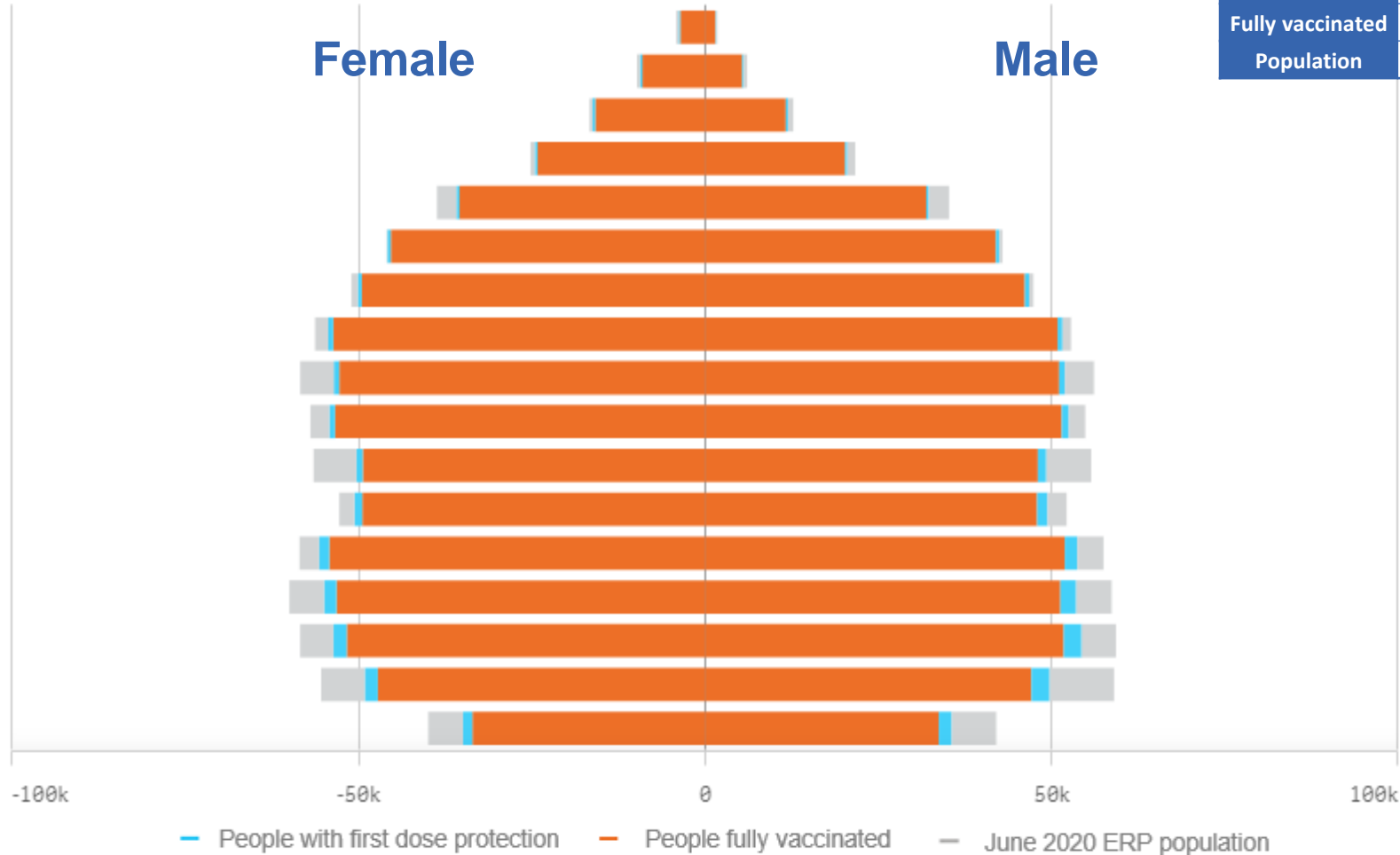

	16+	50+	70+
At least one dose	94.83% 1,365,890	>95% 666,261	>95% 250,526
Fully vaccinated	92.32% 1,329,810	>95% 655,654	>95% 246,260
Population	1,440,400	674,384	240,514

Age	At least one dose	Fully vaccinated
95+	>95%	>95%
90-94	>95%	>95%
85-89	>95%	>95%
80-84	>95%	>95%
75-79	>95%	>95%
70-74	>95%	>95%
65-69	>95%	>95%
60-64	>95%	>95%
55-59	92.24%	90.77%
50-54	>95%	93.86%
45-49	88.89%	86.92%
40-44	>95%	92.95%
35-39	94.77%	91.83%
30-34	92.33%	88.72%
25-29	93.00%	88.91%
20-24	87.31%	83.15%
16-19	86.22%	82.22%

Data as at:
08 Mar 2022

Vaccinations by State – South Australia

Past 7 days

	02/03/2022	03/03/2022	04/03/2022	05/03/2022	06/03/2022	07/03/2022	08/03/2022	7 day total
State and Territory	1,589	1,702	1,907	1,888	1,242	1,536	1,834	11,698
Aged Care and Disability	20	<10	<10	24	<10	36	13	92**
Primary Care	5,225	4,561	4,651	1,970	598	4,840	4,380	26,225
Total (rounded)	7 K	6 K	7 K	4 K	2 K	6 K	6 K	38 K

Eligible population by % coverage

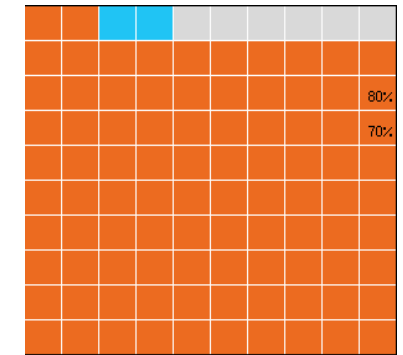

1st dose: 94.8% 2nd dose: 92.3%

Doses administered by channel

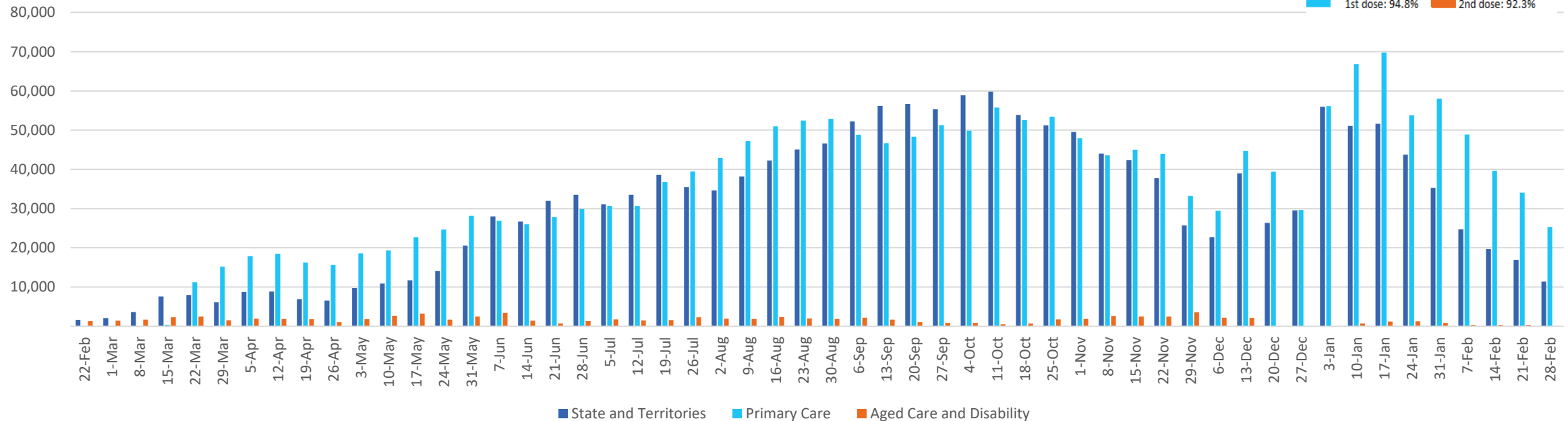

*Administration state breakdown indicates state in which a vaccine was administered and may differ to residential state. Recent weeks may be understated.

** Total appears lower due to historic changes.

Data as at:
08 Mar 2022

Vaccinations by State or Territory of residence

Tasmania

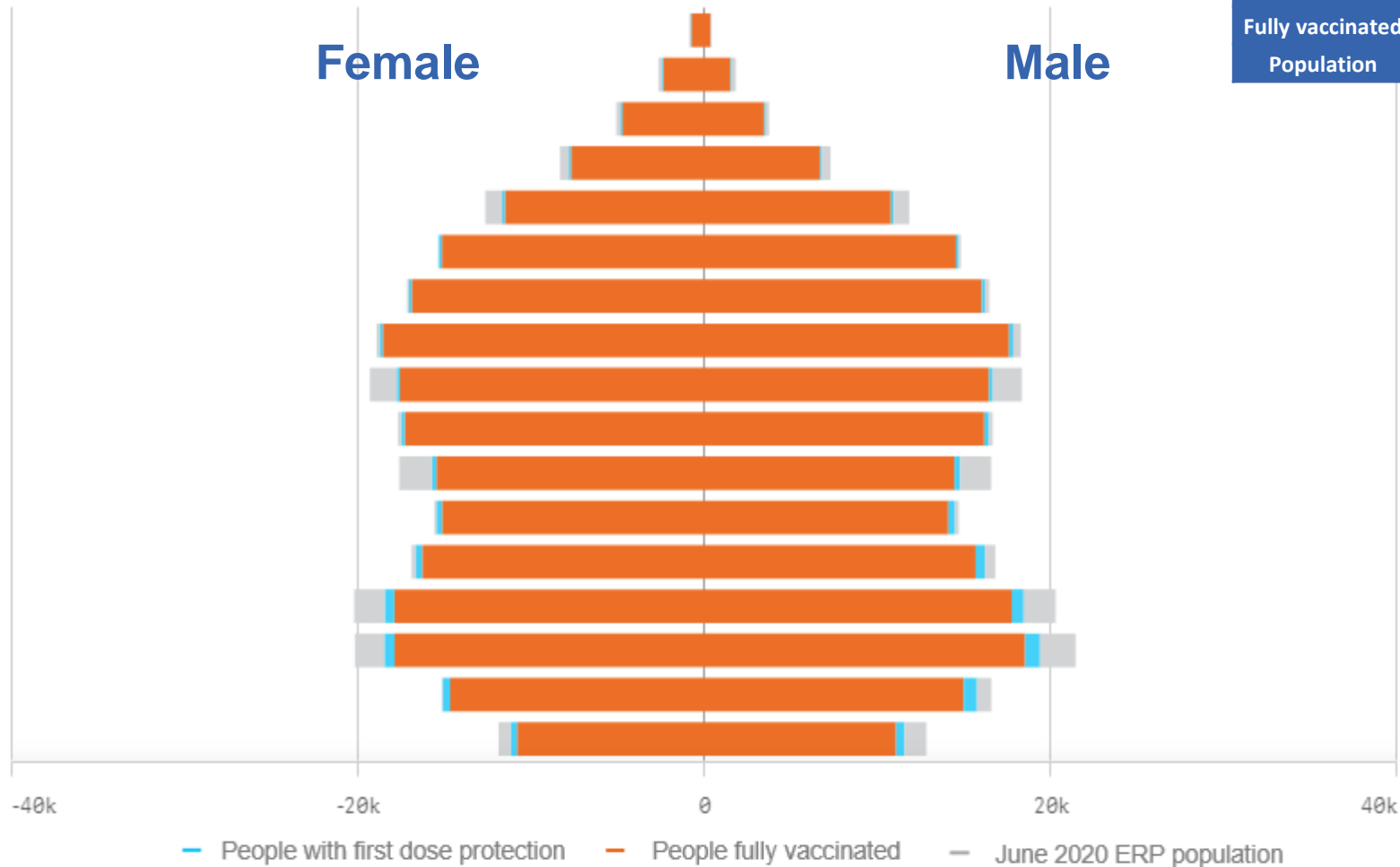

	16+		50+		70+	
At least one dose	> 95%	442,062	>95%	219,334	>95%	80,926
Fully vaccinated	> 95%	431,661	>95%	216,332	>95%	79,610
Population	440,172		220,036		77,155	

Age	At least one dose	Fully vaccinated
95+	>95%	>95%
90-94	>95%	>95%
85-89	>95%	>95%
80-84	>95%	>95%
75-79	>95%	>95%
70-74	>95%	>95%
65-69	>95%	>95%
60-64	>95%	>95%
55-59	91.50%	90.43%
50-54	>95%	>95%
45-49	89.40%	87.60%
40-44	>95%	>95%
35-39	>95%	>95%
30-34	>95%	>95%
25-29	>95%	>95%
20-24	>95%	93.96%
16-19	92.08%	88.66%

Data as at:
08 Mar 2022

Vaccinations by State – Tasmania

Past 7 days

	02/03/2022	03/03/2022	04/03/2022	05/03/2022	06/03/2022	07/03/2022	08/03/2022	7 day total
State and Territory	284	850	561	310	<10	2,291	304	4,600
Aged Care and Disability	<10	14	23	45	<10	<10	12	94
Primary Care	2,458	2,019	1,744	708	133	1,925	1,968	10,955
Total (rounded)	3 K	3 K	2 K	1 K	0 K	4 K	2 K	16 K

Eligible population by % coverage

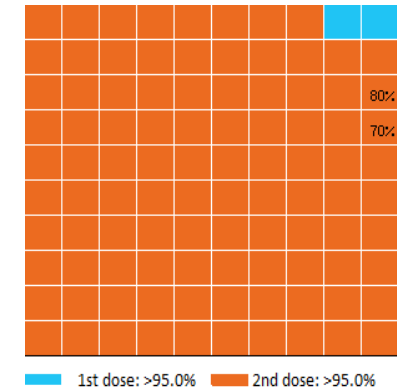

Doses administered by channel

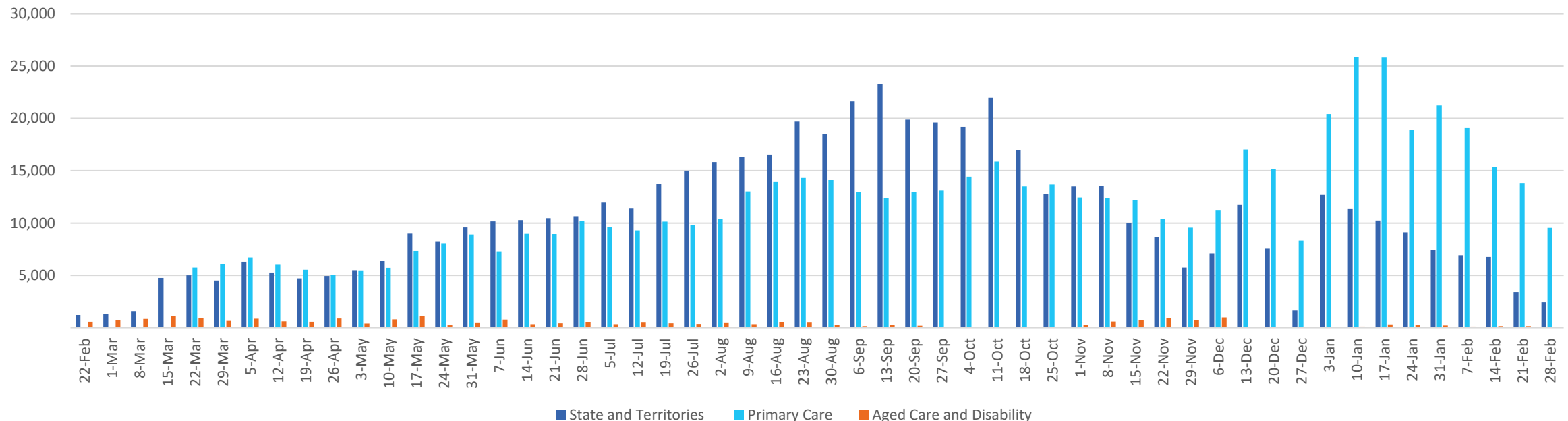

*Administration state breakdown indicates state in which a vaccine was administered and may differ to residential state. Recent weeks may be understated.

Data as at:
08 Mar 2022

Vaccinations by State or Territory of residence

Victoria

	16+	50+	70+
At least one dose	94.94% 5,133,902	>95% 2,211,816	>95% 769,366
Fully vaccinated	93.51% 5,056,618	>95% 2,184,034	>95% 758,556
Population	5,407,574	2,211,211	743,519

Female

Male

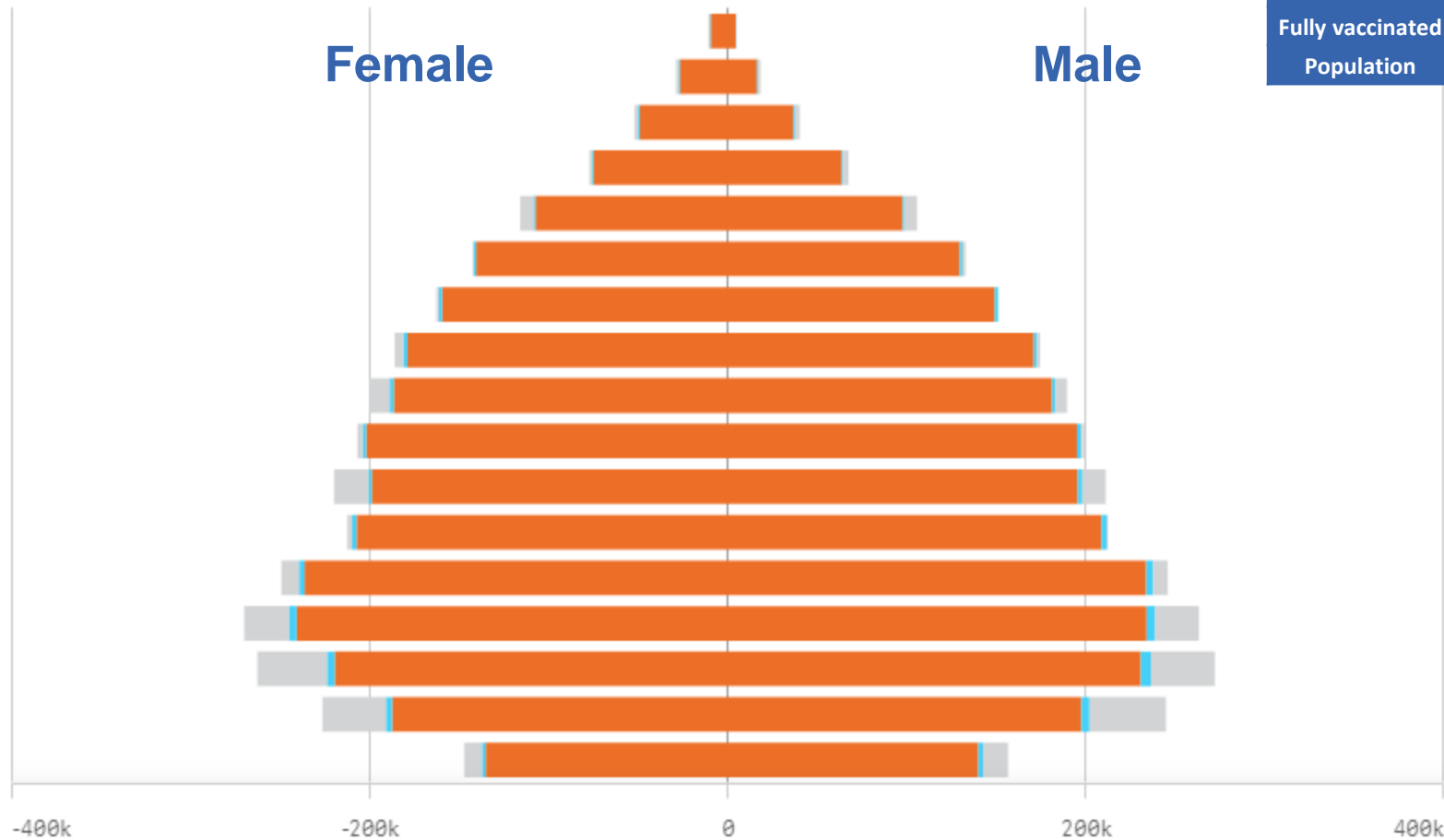

— People with first dose protection — People fully vaccinated — June 2020 ERP population

Age	At least one dose	Fully vaccinated
95+	>95%	>95%
90-94	>95%	>95%
85-89	>95%	>95%
80-84	>95%	>95%
75-79	>95%	>95%
70-74	>95%	>95%
65-69	>95%	>95%
60-64	>95%	>95%
55-59	>95%	94.36%
50-54	>95%	>95%
45-49	92.64%	91.61%
40-44	>95%	>95%
35-39	>95%	>95%
30-34	90.92%	89.20%
25-29	86.34%	84.43%
20-24	83.64%	81.88%
16-19	92.21%	90.70%

Vaccinations by State – Victoria

Data as at:
08 Mar 2022

Australia's COVID-19
Vaccine Roadmap

Past 7 days

	02/03/2022	03/03/2022	04/03/2022	05/03/2022	06/03/2022	07/03/2022	08/03/2022	7 day total
State and Territory	3,902	3,616	4,412	5,393	3,203	4,203	4,240	28,969
Aged Care and Disability	52	89	86	67	<10	74	71	439
Primary Care	16,223	16,937	17,207	9,069	3,388	18,206	17,493	98,523
Total (rounded)	20 K	21 K	22 K	15 K	7 K	22 K	22 K	128 K

Eligible population by % coverage

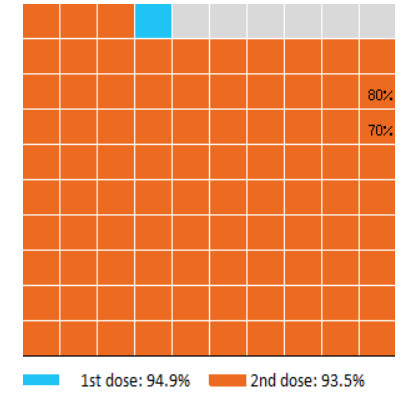

Doses administered by channel

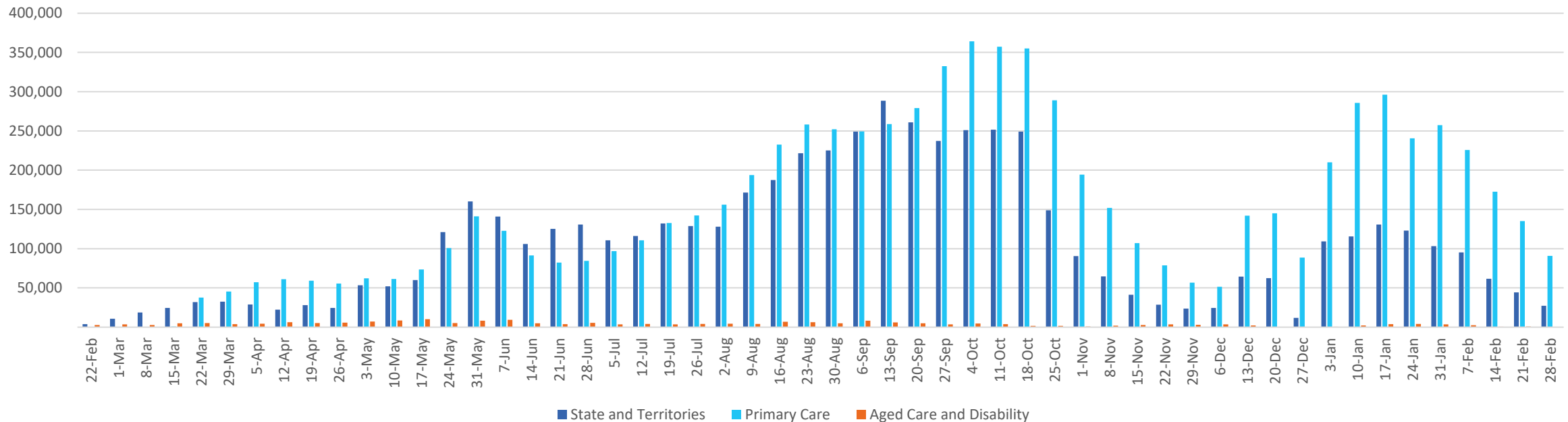

*Administration state breakdown indicates state in which a vaccine was administered and may differ to residential state. Recent weeks may be understated.

Data as at:
08 Mar 2022

Vaccinations by State or Territory of residence

Western Australia

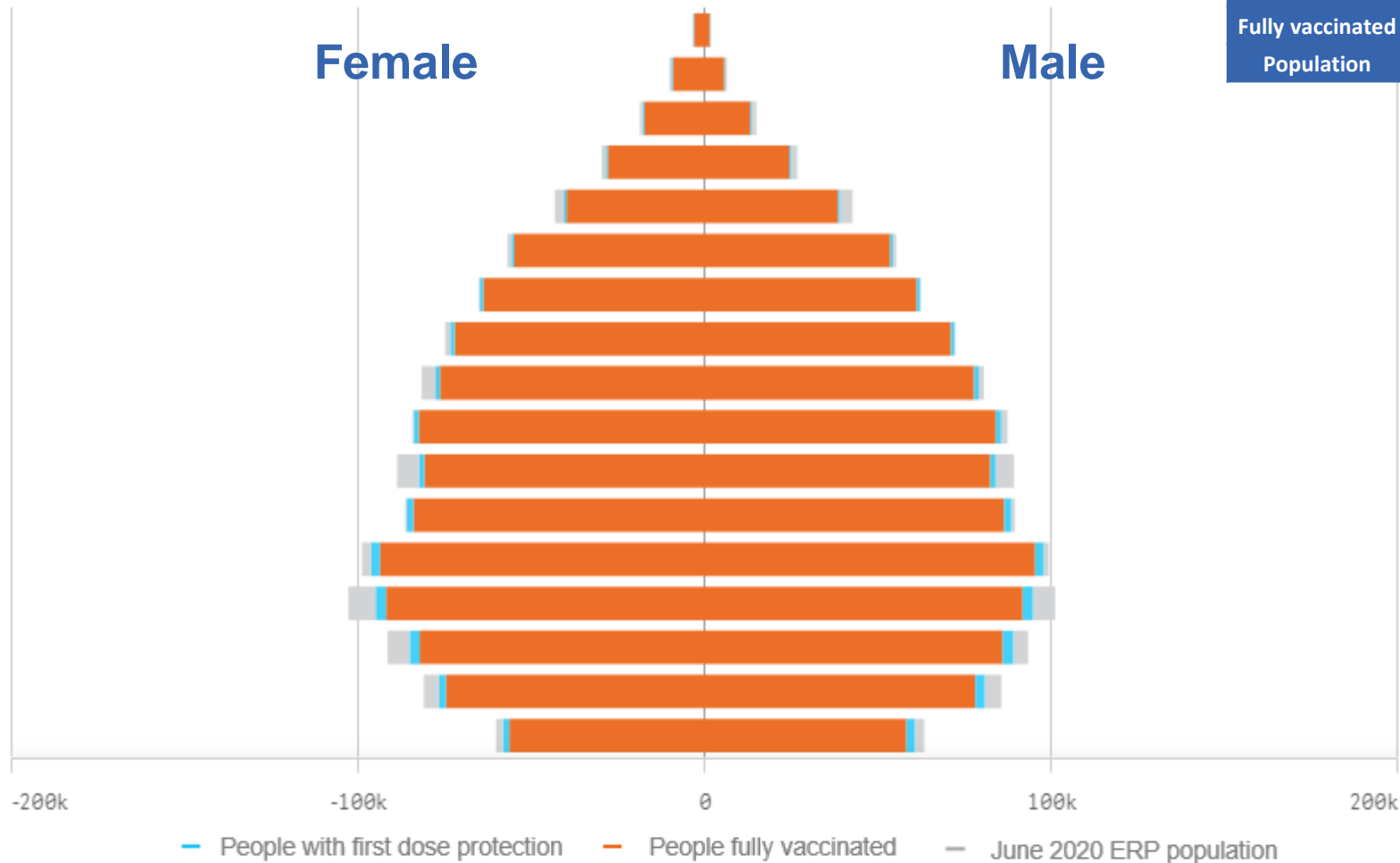

	16+	50+	70+
At least one dose	> 95% 2,073,917	>95% 894,877	>95% 295,418
Fully vaccinated	> 95% 2,024,149	>95% 879,342	>95% 289,683
Population	2,114,978	885,370	280,281

Age	At least one dose	Fully vaccinated
95+	>95%	>95%
90-94	>95%	>95%
85-89	>95%	>95%
80-84	>95%	>95%
75-79	>95%	>95%
70-74	>95%	>95%
65-69	>95%	>95%
60-64	>95%	>95%
55-59	>95%	>95%
50-54	>95%	>95%
45-49	93.60%	91.84%
40-44	>95%	>95%
35-39	>95%	>95%
30-34	93.39%	90.33%
25-29	94.73%	91.37%
20-24	94.88%	91.92%
16-19	>95%	92.83%

Data as at:
08 Mar 2022

Vaccinations by State – Western Australia

Past 7 days

	02/03/2022	03/03/2022	04/03/2022	05/03/2022	06/03/2022	07/03/2022	08/03/2022	7 day total
State and Territory	4,120	4,357	4,477	4,381	2,175	1,922	3,870	25,302
Aged Care and Disability	104	96	116	30	26	70	155	597
Primary Care	15,566	15,081	15,472	7,305	3,025	1,689	13,462	71,600
Total (rounded)	20 K	20 K	20 K	12 K	5 K	4 K	17 K	97 K

Eligible population by % coverage

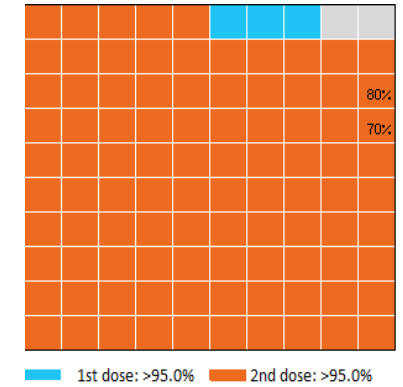

Doses administered by channel

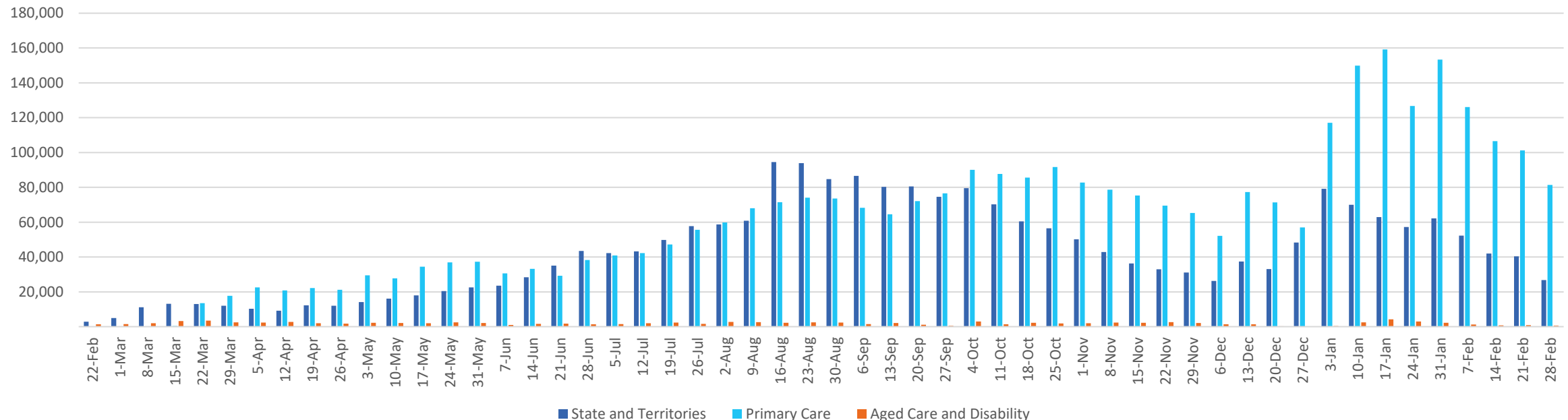

*Administration state breakdown indicates state in which a vaccine was administered and may differ to residential state. Recent weeks may be understated.