Australian Government | myagedcare

Short-Term Restorative Care

Version 1.0
February 2018

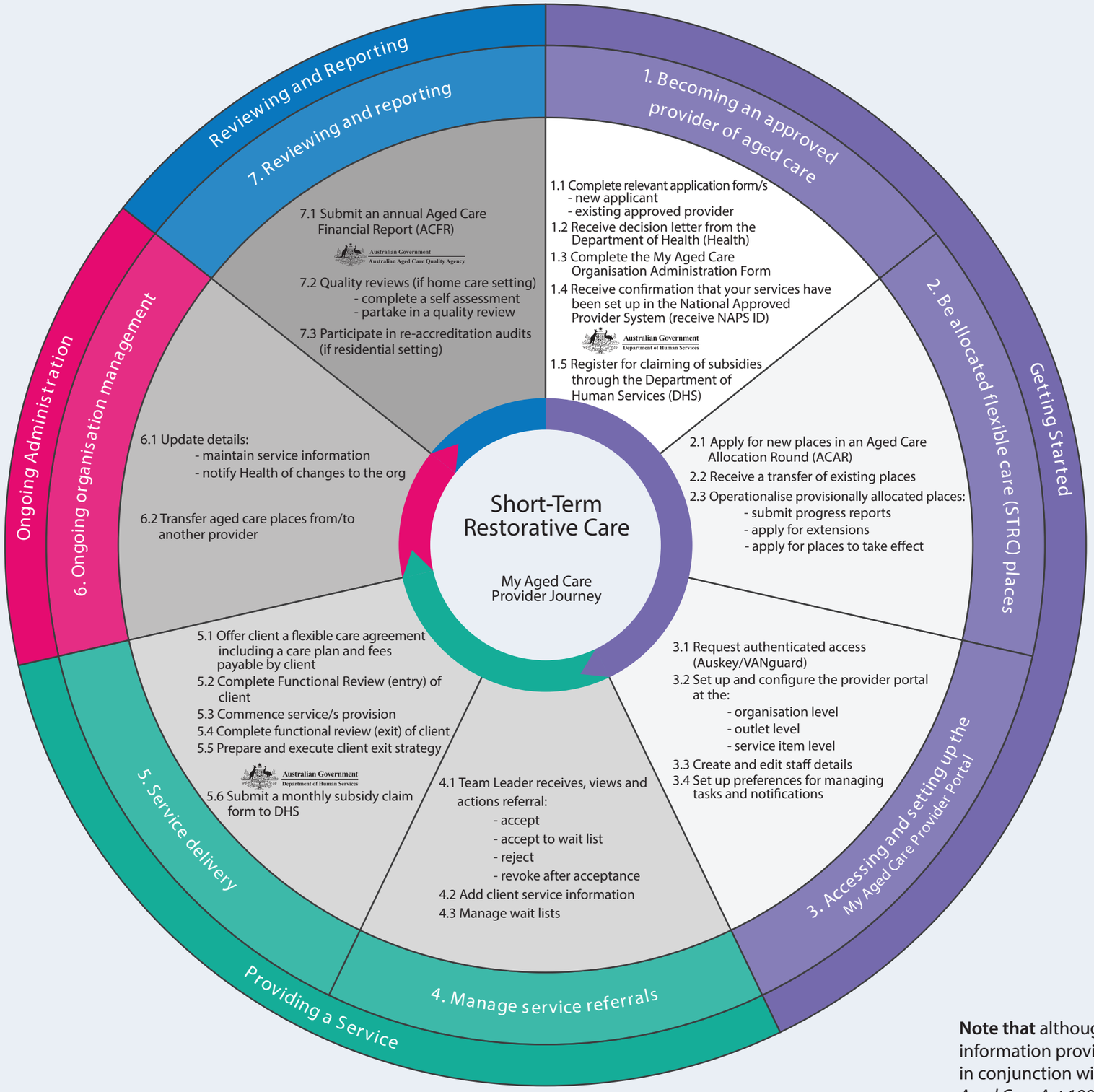

Note that although this wheel is reviewed regularly, the information provided is not exhaustive and should be read in conjunction with the STRC Programme Manual and the *Aged Care Act 1997*.