

The Esther Foundation Incorporated

PO Box 421
 Kalamunda WA 6926
 Ph 08 9368 6828
 Email: reception@estherfoundation.org.au
 Web: www.estherfoundation.org.au
 Australian Business Number 54 154 517 827
 Charitable License Number: 20690

Greg Hunt MP

Minister for Health

Dear Mr Hunt,

RE: FUNDING SUBMISSION

Minister for Health

7 FEB 2019

Reply by

☐ Minister
☐ Chief of Staff
☐ Adviser

☐ Department

☐ Information Required

Comments:

the
Esther
 foundation

RESTORING LIVES IN NEED

RECEIVED

8 FEB 2019

Division: PHSD

Minister: GH

Milestone: 10 ☐ 15 ☐ 20 ☒

The Esther Foundation has been asked to place forward a submission to the Federal Government to support the extensive residential health, development and leadership program that our organisation delivers to young women, young mothers and young children that come into the organisation's care. The request for such funding was suggested by our local Federal Member for Hasluck, Ken Wyatt AM MP.

The community service that is accessed by many women is not Government funded on a day to day basis but has benefited from the State Government purchasing the St Emile's site (a former convent) back in 2010 for \$3.91m for our organisation; and also benefited from a State Lottery Commission grant of \$4m to undertake the construction and renewal of the site.

We need to expand the service further due to the increasing need of support for the restoration of young women coming out from drug use, domestic violence and family breakdown in our community; we are harnessed in doing so somewhat, through the considerable lack of staffing and much of our organisations energies going toward 'rattling the tin' to resource the extensive and award-winning community service that we provide.

If we were able to access \$1m per annum recurrent funding for 3-5 years from the Federal Government, then we would have the immediate prospect of offering the service to up to 100 women, increasing our present capacity which is around 60-70 persons presently.

It would present as funding extra staff and services attending to the ever growing wait- list for the many young women knocking on our door for assistance each year. Specifically, as most of the clients that currently seek our support are young mothers caught in the life destroying methamphetamine cycle and even younger women caught in debilitating behaviours as self- harm, eating disorders and even youth suicidation which are all part of a broader epidemic in communities across Australia and very sad.

Upon your visit to our organisation, you will be given access to hear from some of program participants who have benefitted greatly from the service we provide, which is encouraging as treatment services are very limited across our nation presently. Truth be known, it is the hospitals and mental health units that contact us for help, not the other way around.

One of the key benefits of our program is that our graduates become of part of the reward structure of society and contributing members of our community, as well as getting out of the Federal welfare system. It also means that they have little need for chronic care from an already overflowing hospital system. Both are positives for the Federal Government that will present a return worth saving of tens of millions of dollars over the lifespan of our clients, if they can have access to such a service that can provide them the support provided to get well and stay well. This is what our organisation is all about, by assisting the many young women to both see and realise their true potential.

Such funding will also assist to improve our operations delivered on the ground, so we are guided further with business improvement, further training for staff, site improvements and general resources to extend the programs access by some 30-40%.

Fortunately, our organisations program has been around for two decades with positive results and outcomes for our clients, in the media and in the broader community; so you are not funding any type of new initiative, rather than supporting an initiative that already has all of the results on the board.

<https://www.perthnow.com.au/news/wa/wa-girls-young-women-find-place-to-restart-lives-ng-b881037351z>

As mentioned previously, such access to fund our organisation will alleviate the many financial costs and burdens of running this charity, based on it being self-funded to date by significant 'tin rattling'; whilst also increasing its capacity to assist many more young lives that are suffering from more often than not; life destroying behaviours.

I have attached our latest AGM Report for your perusal, which details what our organisation is all about, and also a profile brief. What you will see is that we do a great deal with the limited money we have each year and could so much more if your office was able to assist us with funding.

We look forward to meeting you soon.

Warmest regards,

Rodney Lavater

ADMINISTRATOR

Monday the 28th January 2018



THE ESTHER FOUNDATION facilitates an extensive residential women's health, development and leadership program housing up to 70 young women, young mothers and their children. The program is full-time and offers intensive support, guidance and assistance to young women in a safe and structured environment.

The broadly structured program also facilitates specific group and individual counselling for the following concerns faced by young women:

- substance abuse
- sexual and emotional abuse
- domestic violence
- teenage pregnancy
- depression
- eating disorders
- family breakdown
- mental health
- lifestyle issues

In addition to this, the girls participate in life-skill and work-skill training, leadership skills development and are invited to

become involved in many internal functions and events held by the organisation and many external community projects that assist and support other charities, local events and community services.

This is an important aspect of the program participants development, allowing them to gain focus on needs beyond their own and by enabling participants to contribute to the community in various ways and connect to the broader community at a deeper level.

FOI 4476

www.estherfoundation.org.au

Administration
General Enquiries

P.O. Box 421, Kalamunda WA 6926
Ph 08 9368 6828
services@estherfoundation.org.au

DIRECTOR

Patricia Lavater CLWA
0411 704 525 | 08 6298 0220
patricia@estherfoundation.org.au

THERAPEUTIC SERVICES

Courtney Plotz
0411 349 665 | 08 9368 6828
services@estherfoundation.org.au

YOUTH SERVICES

Monique Gianatti
0451 281 355

FAMILY SERVICES

Vanessa Irvine
0406 293 558 | 08 6298 0225
youth@estherfoundation.org.au

ADMINISTRATOR

Rodney Lyttelton
0411 730 227 | 08 6298 0218
rod@estherfoundation.org.au

EVENTS & MARKETING

Annette Russell
0422 061 480 | 08 6298 0226
Events@estherfoundation.org.au

ACCOUNTS

Michelle Butler
6298 0219
accounts@estherfoundation.org.au

ESTHER CAFE

Sam Athan
0413 536 933
cafe@estherfoundation.org.au

ESTHER BOUTIQUE

Kimberly Gibson
0432 496 851
boutique@estherfoundation.org.au
23 Haynes Street, Kalamunda

CATERGIRLS

www.catergirls.com.au
catergirls@estherfoundation.org.au
volunteers@estherfoundation.org.au

VOLUNTEERS

RESTORING LIVES IN NEED

The Esther Foundation

The Esther Foundation

Restoring lives in need

THE ESTHER FOUNDATION facilitates an extensive young women's residential health, development and leadership program.

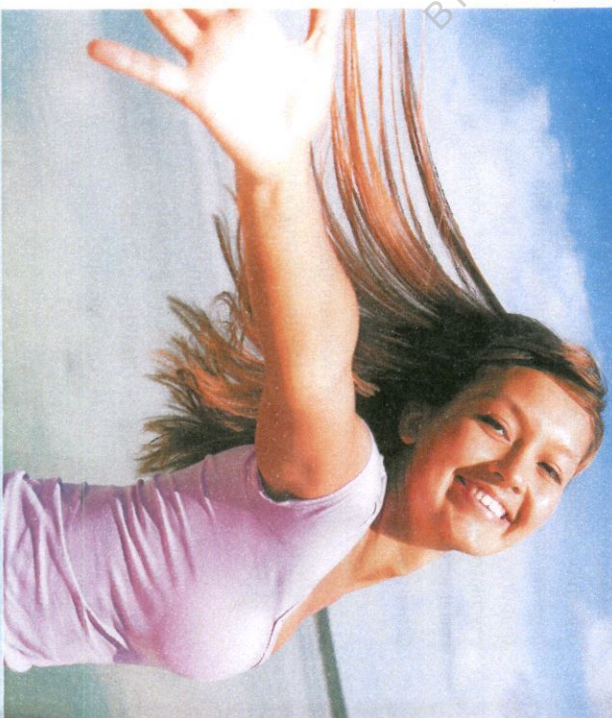

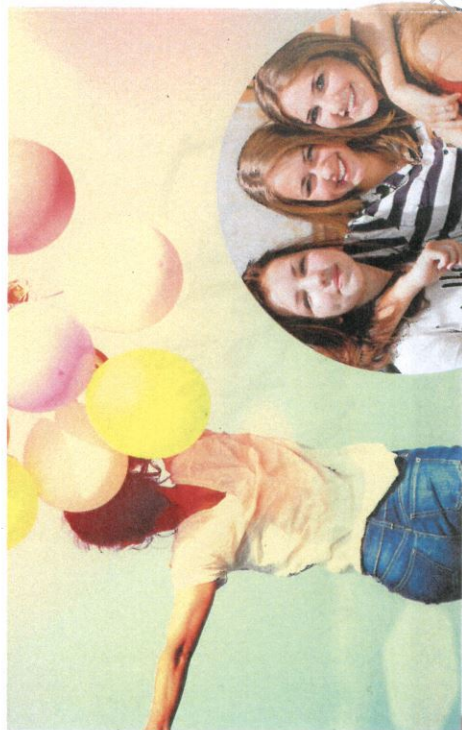

THE ESTHER FOUNDATION

facilitates group therapy each

weekday morning that focuses on and includes the following:

- Journaling
- Substance Abuse
- Family relationships
- Co-dependent relationships
- Boundaries
- Recovery
- Anger management
- Communication
- Life skills
- Budgeting
- Community
- Self Esteem
- Well being
- Healthy Eating

In addition to this, all participants must meet mentoring and one-to-one counselling obligations each week within the program structure; facilitated by trained staff and volunteers that draw from many professional fields of work, that include psychiatry, psychology, youth work, nursing, counselling and social work.

Other specific recovery groups within the program include:

- Mothers group
- Mentorship program
- Living successfully in the community
- Healing and forgiveness
- Basic life principles
- Health and fitness
- Goals group



CREATIVE ARTS

An extensive creative arts program runs parallel to the recovery program in an attempt to balance the intensive process of ones journey through recovery with the opportunity to express themselves through different art forms. With this, the young women are encouraged to involve themselves with the following areas of music, dance, arts and creative arts, as well as assisting with events.



- Guitar
- Keyboard
- Singing
- Dance
- Jewellery Making
- Arts & Crafts
- Media
- Film
- Design
- Fashion

RECREATION

As part of our program, the Esther Foundation has an association basketball team, volleyball team, a triathlon health and fitness team, aerobics, zumba, swimming twice weekly, physical training and girls are required to walk each morning. In addition to this, two camps are held each year in the South West, there are excursions each week and summer includes many outings to the beach and to the hills for bushwalking and picnics.

EDUCATION

All participants of the Esther Foundation that are nineteen years of age or under must attend full-time education within the program, which is approved by the Curriculum Council of Western Australia. The content of this education facility includes Maths, English, Independent Living, structured Workplace Learning, Beliefs and Values and Recovery in the Community. All other program participants have access to vocational courses, hospitality training and many other accredited courses of study, some delivered within the Esther program on site.

The recovery program within Esther has integrated itself closely with education in order that young women can advance themselves educationally whilst in a residential program working on their individual recovery issues.

PROGRAM GRADUATION

A graduation certificate is able to be achieved upon completion of the Esther Foundation Program, which includes the following:

- 16 assignments
- Recovery Workbooks
- Required Counselling
- Creative Arts Element
- Mentoring
- Reading Requirements
- Conflict Resolution
- Community Living
- Community Service
- Education
- Leadership Training

PROGRAM CRITERIA

- Young women aged between 13-33 years of age
- Via assessment only (Tuesday to Friday)
- For all assessment bookings and enquiries contact 08 93686828, or Patricia Lavater on 0411 704 525

MISSION STATEMENT

"To educate, encourage, enrich and empower individuals in need, to attain their full potential."

THE ESTHER FOUNDATION

The Esther Foundation is a not for profit, non-government, charitable community service that relies solely on contributions from business, individuals and other community organisations to deliver its extensive and award-winning program for over 50 young women at any time.

If you would like to donate to the organisation, the following details will assist:

The Esther Foundation Inc.,

ANZ Bank/11 Canning Rd, Kalamunda WA 6076

BSB 016-452 Acc: 4954-10879

All cheques made out to:

The Esther Foundation Inc., P.O Box 421, Kalamunda WA 6026

All donations over \$2 are tax deductible

ABN: 5415457827 Charitable Licence: 20690

For all enquiries, please call Annette from
the Esther Foundation on 0422 061 480, or
Soklich & Co. in South Perth on 9367 7712

The Angel Heart Of Esther

	Quantity
18ct Rose and white gold necklace with a heart shaped champagne diamond	\$1,750
9ct Yellow gold necklace with a round brilliant cut diamond	\$490
9ct Yellow gold necklace	\$400
9ct Yellow gold bracelet	\$340
Sterling Silver necklace	\$220
Sterling Silver bracelet	\$190
Total	\$

Name: _____ Mobile: _____

Email: _____

Thank you for your support, all proceeds will go towards the Esther Foundation.

The Esther Foundation Incorporated
P.O. Box 87, South Perth, WA, 6951
Ph: 08 9368 6828
www.estherfoundation.org.au

The
Esther
Foundation
restoring lives in need

Annette Russell
Events & Donor Relations
Mobile: 0422 061 480
events@estherfoundation.org.au

Jean Burton
Communications Manager

355 Scarborough Beach Road
Osborne Park WA 6017

T 08 9202 2874 M 0427 465 891

E jeanburton@brightwatergroup.com
W brightwatergroup.com



Brightwater

FRESH, FABULOUS FOOD

- Corporate Lunches
- Morning & Afternoon Tea
- Cocktail Parties
- Platters

Catergirls

www.catergirls.com.au

catergirls@estherfoundation.org.au

0411 704 525

Find us on Facebook



"The Angel Heart of Esther.... A precious symbol of love, hope & beauty"

This piece encapsulates the beautiful lives restored now and to come.

The
Esther Foundation
restoring lives in need

Jewellery made by
SOKLICH & Co.
AUSTRALIA

The
Esther Foundation
restoring lives in need

The Angel Heart Of Esther

The Esther Foundation Incorporated
P.O. Box 87, South Perth, WA, 6951
Ph: 08 9368 6828
www.estherfoundation.org.au

The
Esther Foundation
restoring lives in need

Annette Russell
Events & Donor Relations
Mobile: 0422 061 480
events@estherfoundation.org.au

Jean Burton
Communications Manager

355 Scarborough Beach Road
Osborne Park WA 6017

T 08 9202 2874 M 0427 465 891

E jeanburton@brightwatergroup.com
W brightwatergroup.com



WE PROVIDE:

- Scrumptious Food
- RSA
- Waitressing
- Kitchen Staff

ENQUIRE ABOUT
YOUR NEXT EVENT

Catergirls

www.catergirls.com.au
catergirls@estherfoundation.org.au
@ 0411 704 525
Find us on Facebook

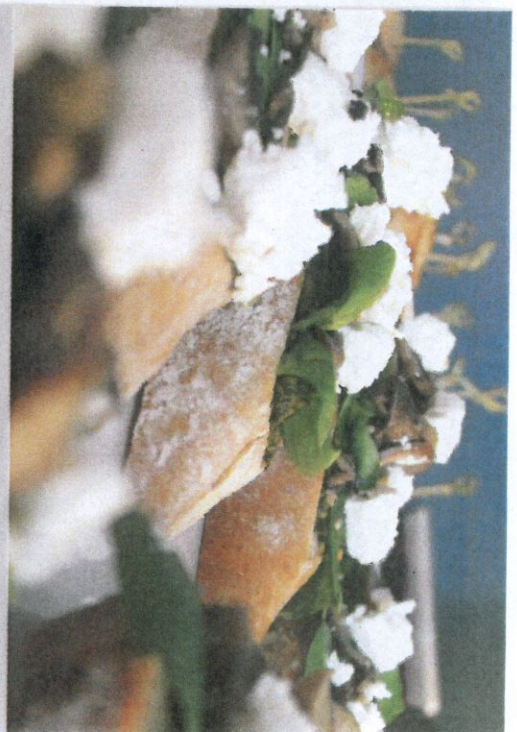

The Esther Cafe

A place to share...
a place to belong.



From our hearts to yours...

We are here to serve you the delightful
treats, savouries, exquisite coffees and teas
from the Esther Cafe kitchen.

Hours of culinary delight are:

Mon to Sat 7.30am to 5pm

Sun 7am to 2pm

Bookings available

Contact Sam on 0411 159 257

& Patricia on 08 6298 0220

cafe@estherfoundation.org.au

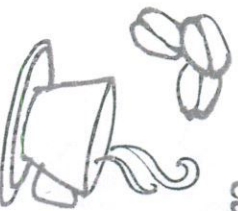

The Boutique

For the ladies we present a showcase of
high end, top quality preloved clothing.

The prices are always an exceptional
bargain and you will only be beautifully satisfied.

Hours for you:

Mon to Friday 9am to 4pm

Sat: 9am - 4pm, Sun 8am to 2pm

We are a not-for-profit enterprise where all

proceeds go to The Esther Foundation program.

If you have wonderful threads that you would like
to donate to our boutique, please contact

Kimberley on 0432 496 851

boutique@estherfoundation.org.au



The Esther Cafe

A place to share...
a place to belong.



From our hearts to yours...

We are here to serve you the delightful
treats, savouries, exquisite coffees and teas
from the Esther Cafe kitchen.

Hours of culinary delight are:
Mon to Sat 7.30am to 5pm
Sun 7am to 2pm

Bookings available
Contact Sam on 0411 159 257
& Patricia on 08 ~~62~~298 0220
cafe@estherfoundation.org.au



The Boutique

For the ladies we present a showcase of
high end, top quality preloved clothing.
The prices are always an exceptional
bargain and you will only be beautifully satisfied.

Hours for you:
Mon to Friday 9am to 4pm
Sat: 9am - 4pm, Sun 8am to 2pm



We are a not-for-profit enterprise where all
proceeds go to The Esther Foundation program.

If you have wonderful threads that you would like
to donate to our boutique, please contact
Kimberley on 0432 496 851
boutique@estherfoundation.org.au



The Esther Foundation

restoring lives in need



Patricia Lavater
Director

Mobile: 0411 704 525
patricia@estherfoundation.org.au

The
**Esther
Foundation**
restoring lives in need



The Esther Foundation Incorporated
P.O. Box 87, South Perth, WA, 6951
Fax: 08 9368 6828
www.estherfoundation.org.au

From: [Annette](#)
To: s47E(d)
Cc: patricia@estherfoundation.org.au
Subject: RE: Funding for The Esther Foundation. [SEC=No Protective Marking]
Date: Friday, 12 April 2019 5:56:27 PM
Attachments: [image001.jpg](#)
[image004.jpg](#)
[Applicant Details and proposed activity template_Esther Foundation 2019.pdf](#)

To Dear Louise,

Please find attached the completed application form for the promised funding of 4 Million by Prime Minister Scott Morrison as requested.

Should there be any additional information needed please don't hesitate to contact us,

Thank you for your assistance Louise and we look forward to the next step toward our receiving the much needed funding.

Kindest Regards

Annette

ANNETTE RUSSELL

Dip Arts, Dip Events Mgmt, Paul Harris Fellow

Events. Marketing. Donor Relations

Mobile 0422061480

Fax 0893671136

Email events@estherfoundation.org.au

Web www.estherfoundation.org.au

Postal P.O. Box 421

Kalamunda

W.A. 6926



The Esther Foundation, its Staff Volunteers, Graduates* & Program Participants, have been recognised alongside the following Awards;

2015 Paul Harris Community Service Award Belmont Rotary [Recipient]*
2015 Unsung Hero Award Mill Point Road Rotary Club [Recipient]
2011 Belmont Small Business Awards Australian Spirit Award Catergirls [Recipient]
2011 Western Australian Citizen of the Year Gold Swan Award [Finalist]
2011 IWD Western Australian Womens Hall of Fame Inductee [Recipient]*
2011 IWD Western Australian Womens Hall of Fame Inductee [Recipient]
2010 City of South Perth Youth Volunteer of the Year [Recipient]*
2010 Silver Chain WA Caring in the Community Award [Recipient]*
2009 Western Australian Youth Citizen of the Year Award [Finalist]
2009 City of South Perth Premier's Active Citizenship Youth Award [Recipient]*
2009 City of South Perth Premier's Active Citizenship Organisation Award [Recipient]
2009 City of South Perth As We See It Film Festival [Winner]
2008 Western Australian Citizen of the Year Award [Recipient]
2008 City of South Perth Youth Volunteer of the Year [Recipient]*
2008 National Heads of Government Crime & Violence Prevention Award [Recipient]
2008 Australian of the Year Western Australian of the Year [Finalist]
2007 City of South Perth Volunteer of the Year [Recipient]
2007 Variety Club Australia Award / Scholarship [Recipient]*
2007 Sunday Times Pride of Australia Medal [Recipient]

2007 WA Week / Local 100 Champions [Recipient]**2007 Silver Chain Young People Who Care Award [Recipient]***

This email, its content and any files transmitted with it are intended solely for the addressee(s) and may be legally privileged and/or confidential. If you are not the intended recipient please delete and contact the sender on the telephone number shown or via return email. Unless expressly stated otherwise and subject to the disclaimer below, this email does not form part of a legally binding contract or agreement between the recipient and The Esther Foundation Inc. Messages sent by this medium may be subject to delays, non-delivery and unauthorised alteration. This email has been prepared using information believed by the author to be reliable and accurate, but The Esther Foundation Inc. makes no warranty as to accuracy or completeness. In particular The Esther Foundation Inc. does not accept responsibility for changes made to this email after it was sent. Any opinions or recommendations expressed herein are solely those of the author. They may be subject to change without notice.

THIS DOCUMENT HAS BEEN RELEASED UNDER
THE FREEDOM OF INFORMATION ACT 1982 (CTH)
BY THE DEPARTMENT OF HEALTH AND AGED CARE

The purpose of this document is to allow negotiation and mutual understand of the high level project activities and is not a formal offer or Agreement. This will not be binding on the organisation or the Commonwealth, and no legal obligations shall arise unless and until the Commonwealth executes the Agreement and returns a signed copy to you.

Applicant Details

Full legal name of Applicant	Patricia Lavater
Legal entity type (e.g. individual, incorporated association, company, partnership etc.)	Incorporated Foundation
Trading or business name	The Esther Foundation
Any relevant licence, registration or provider number	Charitable License 20690
Australian Company Number (ACN) or other entity identifiers	
Australian Business Number (ABN)	54154517827
Registered for Goods and Services Tax (GST)	Yes
Date from which GST registration was effective	22 nd December 2005
Registered office (physical/postal)	75 Kalamunda Rd, Kalamunda, WA, 6076 PO BOX 421, Kalamunda, 6926 WA
Relevant business place (if different)	
Organisation Telephone	(08) 9368 6828
Organisation Fax	N/A
Organisation General Email	events@estherfoundation.org.au
Organisation Financial email	accounts@estherfoundation.org.au

The following details relate to the Primary contact for the Project

Applicant's representative name	Patricia Lavater
Position	Director
Postal/physical address(es)	75 Kalamunda Rd, Kalamunda, WA 6076
Business hours telephone	(08) 6298 0220
Mobile	0411 704 525
Fax	N/A
E-mail	patricia@estherfoundation.org.au

The purpose of this document is to allow negotiation and mutual understand of the high level project activities and is not a formal offer or Agreement. This will not be binding on the organisation or the Commonwealth, and no legal obligations shall arise unless and until the Commonwealth executes the Agreement and returns a signed copy to you.

Proposed Activity Plan – [The Esther Foundation] – [Esther Foundation Sustainability and Growth Project] Government funding was promised to The Esther Foundation to support ongoing costs in continuing to deliver the programme at its current capacity with a view to increase capacity.

The Esther Foundation will strengthen the current full residential program and its services through the assistance of the agreed funds which will alleviate a considerable amount of financial constraint. These funds will provide the ongoing and anticipated growth of the Esther Foundation programme.

Indicative activity start date: On execution of Funding Agreement

Indicative activity end date: On end of funding executed over 7 years

Activity: The Esther Foundation Continuing to Deliver and Grow.

Funds will go towards the following annual budgets to maintain our current number of participants which is 62 young women between the ages of 12-33 plus 14 children under the age of 8 years.

<ul style="list-style-type: none"> The annual payroll for the staff team to be able to continue to deliver the Esther core program so that more women, mothers, youth and children coming from crisis are assisted comprehensively and holistically. 	\$680,000
<ul style="list-style-type: none"> To the vocational training aspect of the program which includes the Esther social enterprises and training initiatives; the Esther Café, Recycle Boutique and Catergirls Catering Company and catering program. Creative Arts, Youth Education and Life skills Program and Information Technology 	\$720,000
<ul style="list-style-type: none"> Recreation, Sports/Health & Fitness 	\$65,000
<ul style="list-style-type: none"> General expenses 	\$80,000
<ul style="list-style-type: none"> Housekeeping 	\$194,000
<ul style="list-style-type: none"> House Utilities 	\$80,000
<ul style="list-style-type: none"> Vehicle Fleet Running Costs 	\$65,000
<ul style="list-style-type: none"> Vehicle Fleet expansion 	\$70,000
<ul style="list-style-type: none"> Telecommunications 	\$30,000
<ul style="list-style-type: none"> Rentals of extra housing to house residents above cost of the Main Base (St Emilie's) ** 	\$210,000

** Note: if this part of the funding proposal is permissible to be included in the funding.

Projected Growth-

Government funding will assist us to increase our numbers by 20 beds which would be around \$500K at \$24K per person. With more beds available we will provide more assistance as the community needs continuously increase. With the increase of 20 beds we can project the increase in payroll by 15% minimum.

From: s47E(d)
To: patricia@estherfoundation.org.au
Subject: Funding for the Esther Foundation [SEC=OFFICIAL]
Date: Wednesday, 10 April 2019 4:41:59 PM
Attachments: [Applicant Details and proposed activity template .docx](#)

Dear Patricia

As you are aware, on 8 March 2019 the Prime Minister, the Hon Scott Morrison MP, announced \$4 million in federal funding for the Esther Foundation, to support the operation of an additional 20 beds at the Gooseberry Hill centre, in Western Australia.

The next step to progress this funding requires some further information on the project. To help capture the information needed before an agreement can be prepared, a streamlined template has been prepared and is attached.

Please complete and return to s47E(d) at your earliest convenience.

Please note that in terms of finalising the agreement and payment schedule, the Department will work through the processes with you as quickly as possible and timing will also depend on the availability of information required.

Should you have any questions, please contact this inbox.

Thank you for your prompt assistance.

Louise

Louise Riley

Assistant Secretary

Primary Care, Dental & Palliative Care Branch

Primary Care and Mental Health Division

s22

Email: s22@health.gov.au

THIS DOCUMENT HAS BEEN RELEASED UNDER
THE FREEDOM OF INFORMATION ACT 1982 (CTH)
BY THE DEPARTMENT OF HEALTH AND AGED CARE

Applicant Details

Full legal name of Applicant	
Legal entity type (e.g. individual, incorporated association, company, partnership etc)	
Trading or business name	
Any relevant licence, registration or provider number	
Australian Company Number (ACN) or other entity identifiers	
Australian Business Number (ABN)	
Registered for Goods and Services Tax (GST)	
Date from which GST registration was effective	
Registered office (physical/postal)	<i>Note – One of the registered offices must be a physical address.</i>
Relevant business place (if different)	
Organisation Telephone	<i>Note – This is a mandatory field. This number should be different to the primary contact below and preferably a landline.</i>
Organisation Fax	
Organisation General Email	<i>Note – This is a mandatory field. This email should be different to the primary contact below.</i>
Organisation Financial email	<i>Note - This is where Recipient Created Tax Invoices will be sent.</i>

The following details relate to the Primary contact for the Project

Applicant's representative name	
Position	
Postal/physical address(es)	<i>Note – This should be a registered business address.</i>
Business hours telephone	
Mobile	
Fax	
E-mail	

Proposed Activity Plan – [insert organisation name].- [insert activity name]

Indicative activity start date: On execution of Funding Agreement

Indicative activity end date: [insert date]

Activity: [insert activity]

Key objectives and outcomes:

Key objectives	Outcomes
•	•
•	•
•	•
•	•
•	•

Indicative activity budget:

Task	Deliverable(s)	Performance Measure (s)	Timeline for completion of task	Expected Cost
[Insert Task]	[Insert Deliverable(s)]	[Insert performance measure(s)]	[Insert timeline date(s)]	[Insert expected cost]
[Insert Task]	[Insert Deliverable(s)]	[Insert performance measure(s)]	[Insert timeline date(s)]	[Insert expected cost]
[Insert Task]	[Insert Deliverable(s)]	[Insert performance measure(s)]	[Insert timeline date(s)]	[Insert expected cost]
[Insert Task]	[Insert Deliverable(s)]	[Insert performance measure(s)]	[Insert timeline date(s)]	[Insert expected cost]
TOTAL				[Insert total expected cost]

From: s22
To: s47E(d)
Cc: s22
Subject: FW: Urgent Update - Response required by COB [SEC=OFFICIAL]
Date: Thursday, 11 April 2019 9:44:40 AM
Attachments: [MB19-001702 Department Update on CHHP Proposals - updated 10 April 2019.....xlsx](#)
[image001.png](#)

Hi Policy and Ops team

Yesterday, the MO requested us to update MIR MB19-001702. Because the first response was saved in the record as an attachment, we couldn't update it. We are also struggling to add the updated response (attached to this email) to the PDR. We ended up emailing the updated document to the MO last night (see below), however can you assist with attaching this new response and work flowing it through? I don't know why the system isn't letting me!

Thanks

s22

Director

Long-term Health Reform Branch

Portfolio Strategies Division | Department of Health

s22

Email: s22 [@health.gov.au](mailto:s22@health.gov.au)

From: s22

Sent: Thursday, 11 April 2019 9:40 AM

To: s22

Subject: FW: Urgent Update - Response required by COB [SEC=OFFICIAL]

s22

Long-term Health Reform Branch | Portfolio Strategies Division

Department of Health

Ph: s22 Email: s22 [@health.gov.au](mailto:s22@health.gov.au)

Please note that I work part-time (Tuesday - Friday)

From: Boxall, Anne-marie

Sent: Wednesday, 10 April 2019 5:47 PM

To: s22

Subject: FW: Urgent Update - Response required by COB [SEC=OFFICIAL]

Dr Anne-marie Boxall

Assistant Secretary

Long-term Health Reform Branch

Portfolio Strategies Division

Department of Health

E: s22 [@health.gov.au](mailto:s22@health.gov.au)

T: s22

[@health.gov.au](mailto:s22@health.gov.au)

T: s22

From: Boxall, Anne-marie

Sent: Wednesday, 10 April 2019 5:37 PM

To: Minister Hunt DLO s47E(d) [@health.gov.au](mailto:s47E(d)@health.gov.au)>

Cc: EDWARDS, Caroline <s22 [REDACTED]@health.gov.au>; WALLBANK, Angela <s22 [REDACTED]@health.gov.au>; s22 [REDACTED]@health.gov.au>; PRATT, Jessica <s22 [REDACTED]@health.gov.au>

Subject: RE: Urgent Update - Response required by COB [SEC=OFFICIAL]

Hi s22 [REDACTED]

Please find attached the revised MIR on contacts for CHHP. We will also send it up through PDMS.

Regards,

Anne-marie

Dr Anne-marie Boxall

Assistant Secretary

Long-term Health Reform Branch

Portfolio Strategies Division

Department of Health

E: s22 [REDACTED]@health.gov.au

T: s22 [REDACTED]

[REDACTED]

[REDACTED]

[REDACTED]@health.gov.au

T: s22 [REDACTED]

From: Minister Hunt DLO s47E(d) [REDACTED]@health.gov.au>

Sent: Wednesday, 10 April 2019 2:44 PM

To: Boxall, Anne-marie <Anne-marie.Boxall@health.gov.au>

Cc: s47E(d) [REDACTED]@health.gov.au>

Subject: FW: Urgent Update - Response required by COB [SEC=OFFICIAL]

Hi Anne-marie,

Hope you are well!

As you will see below, the Minister has requested the remaining organisations be **advised today**.

Could you please advise me when this occurred and I'll let s47F [REDACTED] know?

Kind regards,

s22 [REDACTED]

Departmental Liaison Officer

Office of the Hon Greg Hunt MP

Minister for Health

T: s22 [REDACTED]

From: s47F [REDACTED]@health.gov.au>

Sent: Wednesday, 10 April 2019 2:22 PM

To: Minister Hunt DLO <s47E(d) [REDACTED]@health.gov.au>

Subject: Urgent Update - Response required by COB [SEC=OFFICIAL]

Thanks – the Minister has requested that the few remaining organisations/projects be advised today with confirmation prior to COB.

Please find attached docs that have contact details contained within them plus the following;

s22 [REDACTED]

s22

Thanks

s47F

From: Minister Hunt DLO <s47E(d)@health.gov.au>

Sent: Wednesday, 10 April 2019 9:28 AM

To: s47F@health.gov.au>

Cc: Minister Hunt DLO <s47E(d)@health.gov.au>

Subject: RE: Update Please on Announced funding [SEC=OFFICIAL]

Good morning s47F,

Please find attached the Department's update.

Kind regards,

s22

Departmental Liaison Officer

Office of the Hon Greg Hunt MP

Minister for Health

T: s22

From: s47F@health.gov.au>

Sent: Tuesday, 9 April 2019 6:44 PM

To: Minister Hunt DLO <s47E(d)@health.gov.au>

Subject: RE: Update Please on Announced funding [SEC=OFFICIAL]

Good evening – just a reminder that we are expecting an update on all announcements provided to the department over the last 6 weeks or so by midday tomorrow Wednesday 10th April.

I will be reporting to the Minister later tomorrow afternoon and I know he is very keen to learn that all organisations have had at the very least initial contact with the department as the starting point of securing a funding deed for them ASAP.

Regards

s47F

From: Minister Hunt DLO <s47E(d)@health.gov.au>

Sent: Monday, 8 April 2019 10:58 AM

To: s47F@health.gov.au>

Cc: Minister Hunt DLO <s47E(d)@health.gov.au>

Subject: RE: Update Please on Announced funding [SEC=OFFICIAL]

Received, thanks s47F – we will get back to you on Weds lunchtime.

s22

From: s47F

Sent: Monday, 8 April 2019 10:44 AM

To: Minister Hunt DLO <s47E(d)@health.gov.au>

Subject: Update Please on Announced funding [SEC=OFFICIAL]

Good morning all.

Please find attached a spreadsheet of all those 'announced funded proposals' advised to the department by email.

Minister would be pleased to understand the current status of all projects – has initial contact been made by way of email or correspondence and on what date?

And further given that many of the announcements were made over one month ago what is the current status of each funded proposal?

The return of the spreadsheet in updated form (or similar report) by midday this Wednesday

10th March will be appreciated.

Thanks

s47F

Adviser

Office of the Hon Greg Hunt MP

Minister for Health

M1.41, Parliament House, Canberra, ACT 2600

Ph: s47F

health.gov.au

IS DOCUMENT HAS BEEN RELEASED UNDER
FOI ACT 1982 (CTH)
B D DEPARTMENT OF HEALTH AND AGED CARE

Proposal Funded and Announced	Depart Advised	Initial Contact	Status	Funding recipient	Infrastructure component in grant agreement
s22					
Esther Foundation	Sunday, 10 March 2019	Y	Seeking further information from recipient	NGO	N
s22					

T: s22 | E: s22 @health.gov.au
Location: Level 10.s.542 Sirius Building



From: s47F @health.gov.au>

Sent: Sunday, 10 March 2019 11:56 AM

To: RISHNIW, Tania <s22 @health.gov.au>

Cc: s22 @health.gov.au>

Subject: CHHP announcements in Perth [SEC=UNOFFICIAL]

Tania confirming the following announcements have been made over the last few days in Perth;

- Esther Foundation
- s22

I have cc'd s22 in from Minister Wyatt's office who can provide more specific contact details for each proposal.

Thanks

s47F

Adviser

Office of the Hon Greg Hunt MP

Minister for Health

M1.41, Parliament House, Canberra, ACT 2600

Ph: s47F

[health.gov.au](mailto:s22@health.gov.au)

THIS DOCUMENT HAS BEEN RELEASED UNDER
THE FREEDOM OF INFORMATION ACT 1982 (CTH)
BY THE DEPARTMENT OF HEALTH AND AGED CARE