



**Australian Government**  

---

**Department of Health and Aged Care**

# COVID-19 Vaccine Rollout

Data as at:  
04 Apr 2023

# Total COVID-19 vaccine doses



**65,816,201**

total vaccine doses administered

**+183,919** weekly increase



65+

**4,419,193**

individuals aged 65 and over  
have received a vaccination



18+

**19,585,055**

individuals aged 18 and over  
have received a vaccination



5-17

**2,645,723**

individuals aged 5 to 17 have  
received a vaccination



Please note that a person's COVID-19 infection history cannot be linked to their vaccination records at this time, which means eligibility estimates and population coverage rates are not available.

State breakdown is based on the state in which a vaccine was physically administered, and may differ from a person's residential address.

Source: Australian Immunisation Register

Data as at:  
04 Apr 2023

# COVID-19 2023 Booster Doses



Total 2023 Booster Doses administered (18+)

**1,171,633**



2023 Booster Doses administered by age group

65+	50-64
<b>727,651</b>	<b>247,433</b>
30-49	18-29
<b>141,375</b>	<b>55,174</b>

Note: number of Booster Doses is not the same as number of people.#

## Number of people by time since last vaccination by age

	Less than six months	Six or more months ago	Unvaccinated##
65+	883,862	3,535,331	<500
50-64	487,510	4,042,081	97,495
30-49	370,617	6,456,778	244,147
18-29	119,738	3,689,138	218,440

## Number of 2023 Booster Doses administered by provider state###

Provider State	2023 Booster Doses (18+)	Weekly Increase
National	1,171,633	+177,037
ACT	35,946	+4,684
NSW	375,224	+54,939
NT	4,559	+612
QLD	211,060	+31,933
SA	108,205	+17,299
TAS	35,415	+5,229
VIC	307,411	+48,182
WA	93,813	+14,159

#The number of people with a dose will not match the number of doses administered. This can occur when a person receives a valid dose but then permanently leaves Australia, when a person receives multiple doses in a short time period (such as a specific health recommendation or a vaccine administration error), or in the case of data input errors into the Australian Immunisation Register.

##Unvaccinated population is based on the total Estimated Residential Population minus individuals who have a dose recorded in the Australian Immunisation Register.

###State breakdown is based on the state in which a vaccine was physically administered, and may differ from a person's residential address.

Source: Australian Immunisation Register

# COVID-19 2023 Booster Doses

Data as at: 04 Apr 2023

Number of 2023 Booster Doses\* administered by week# and age group##

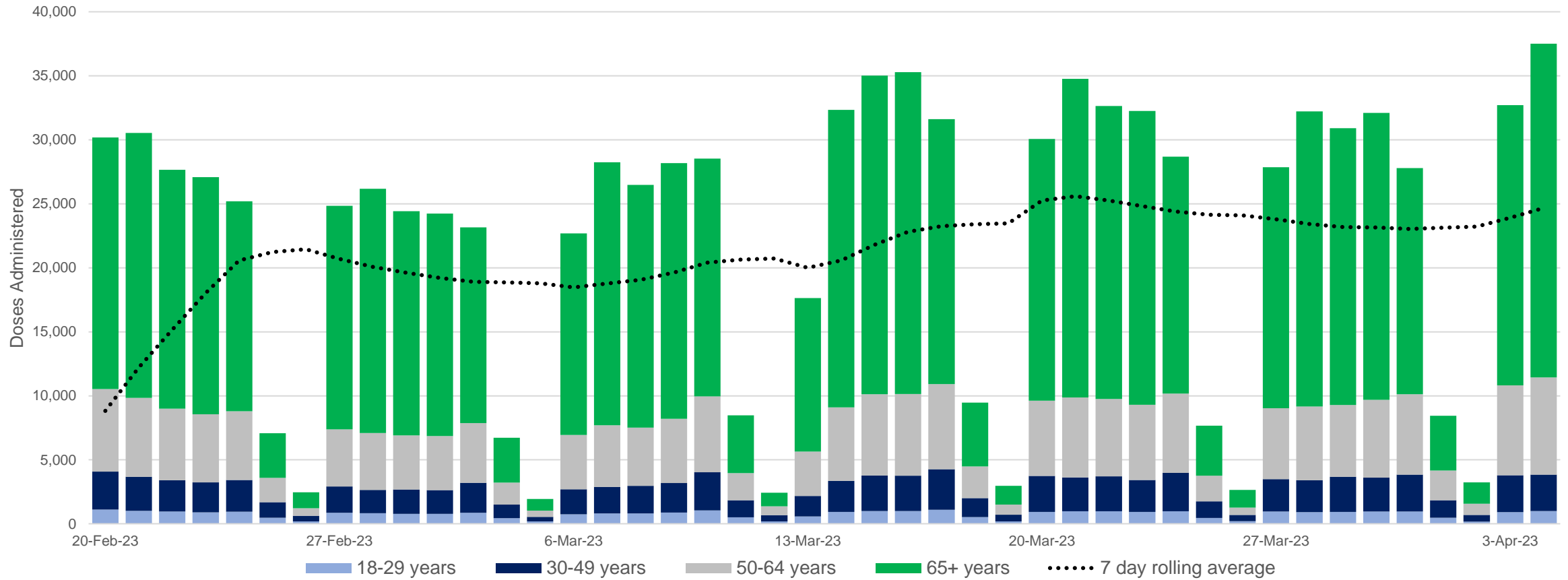

\*The 2023 Booster program commenced on 20th February 2023. Some doses may have been administered before the official commencement date.

#Date is based on the date a dose was physically administered rather than the date the information was recorded/known. ##The number of doses by age group is based on an individual's current age and may be different from the age at vaccination.

The number of people with a dose will not match the number of doses administered. This can occur when a person receives a valid dose but then permanently leaves Australia, when a person receives multiple doses in a short time period (such as a specific health recommendation or a vaccine administration error), or in the case of data input errors into the Australian Immunisation Register.

Source: Australian Immunisation Register

# COVID-19 vaccines administered over time

Number of doses administered by month and vaccine brand

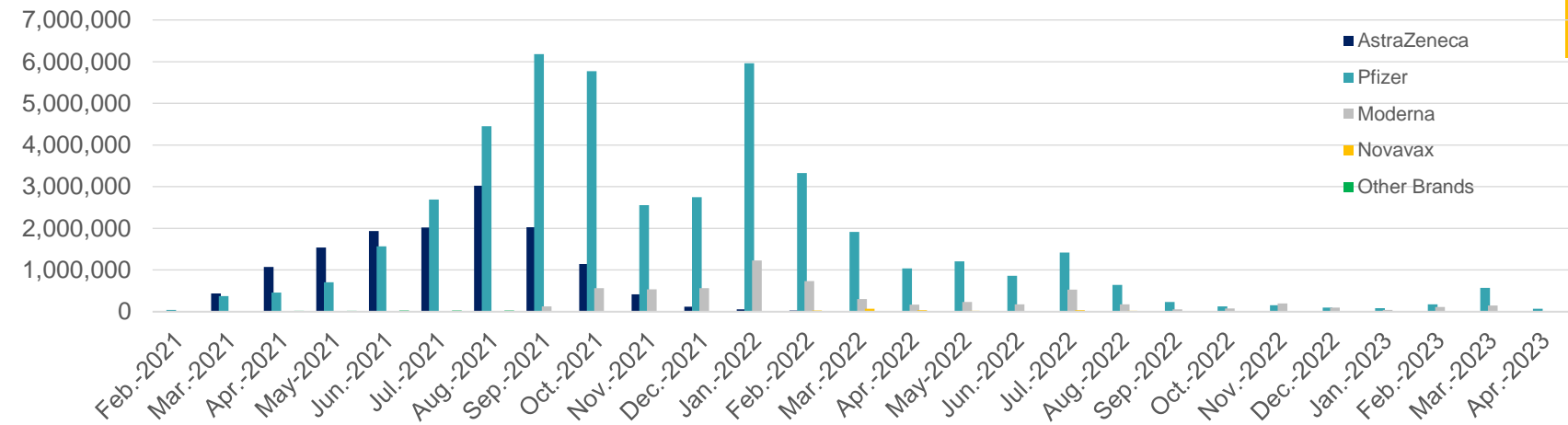

Data as at:  
04 Apr 2023

Number of doses administered by month since start of rollout

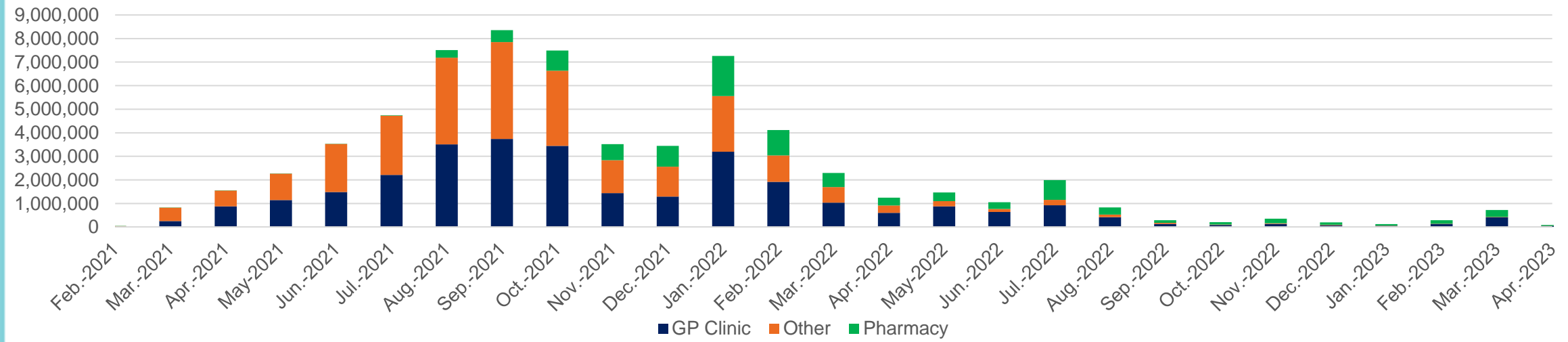

A small number of doses are not included in the above graph as they were administered internationally to Australians prior to 20<sup>th</sup> February 2021. Other consists of Aged Care and Disability, Jurisdictions, and Other Primary Care channels.

Source: Australian Immunisation Register

# Vaccinations by age and location

Data as at: 04 Apr 2023

Time since individuals last vaccination by residential state (18+)

Residential State*	Less than six months	Six or more months ago	Unvaccinated#
<b>National</b>	<b>1,861,727</b>	<b>17,723,328</b>	<b>454,668</b>
ACT	52,654	291,933	10,685
NSW	596,490	5,562,527	161,181
NT	9,805	156,078	21,215
QLD	331,758	3,451,754	249,981
SA	159,142	1,186,333	85,420
TAS	50,518	381,814	20,694
VIC	485,712	4,564,799	83,166
WA	163,601	1,890,399	68,191
Unknown/Other	12,047	237,691	N/A

Time since individuals last vaccination by age (18+)

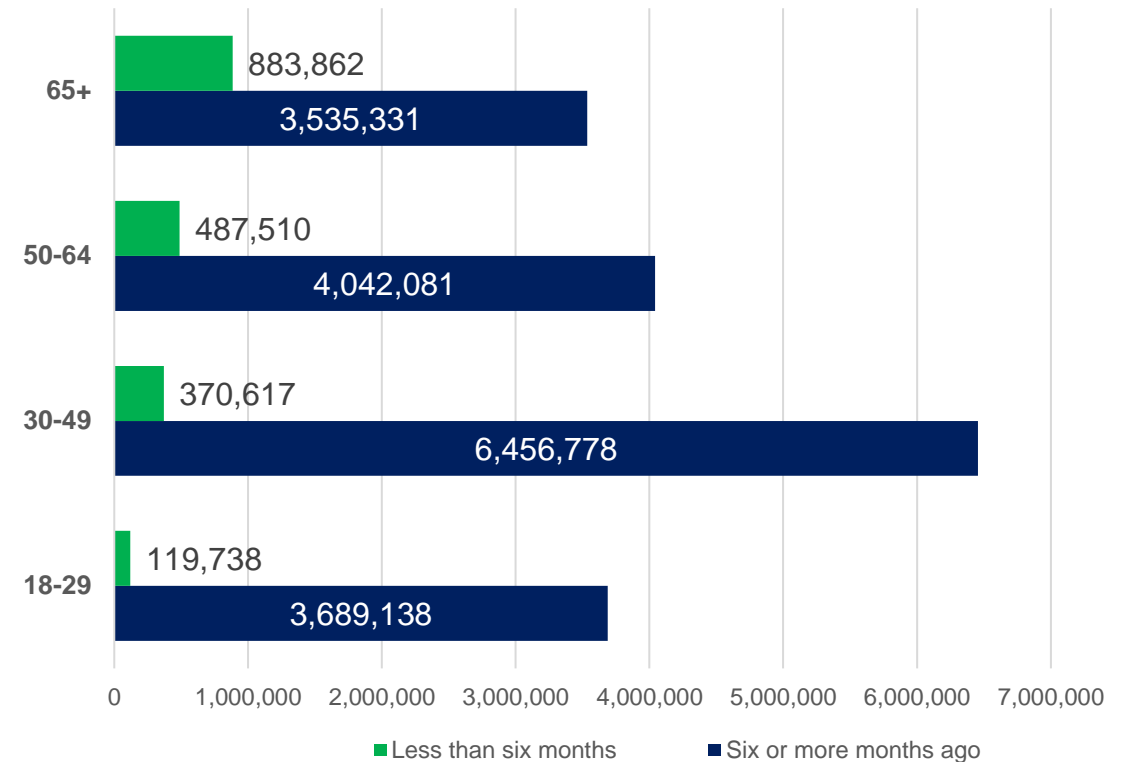

\*Residential state is based on a person's usual state of residence. In some cases, a residential address may be in Other Territories or unable to be linked to a state and result in unknown values.

#Unvaccinated population is based on the total Estimated Residential Population minus individuals who have a dose recorded in the Australian Immunisation Register.

Source: Australian Immunisation Register

# Aboriginal and Torres Strait Islander peoples

Data as at: 04 Apr 2023



**109,351**  
Indigenous individuals aged 5 to 17 have received a vaccination



**11,804**  
Indigenous individuals (18+) have received a 2023 Booster Dose

Time since Indigenous individuals last vaccination by state (18+)

Residential State*	Less than six months	Six or more months ago	Unvaccinated <sup>#</sup>
<b>National</b>	<b>23,809</b>	<b>405,800</b>	<b>69,828</b>
ACT	<500	4,215	<500
NSW	7,619	123,860	17,451
NT	1,608	35,549	3,964
QLD	5,699	107,003	23,136
SA	1,417	18,188	4,292
TAS	1,006	12,383	1,579
VIC	2,261	32,973	3,517
WA	2,653	48,882	6,973
Unknown/Other	1,127	22,747	8,548

Time since Indigenous individuals last vaccination by age (18+)

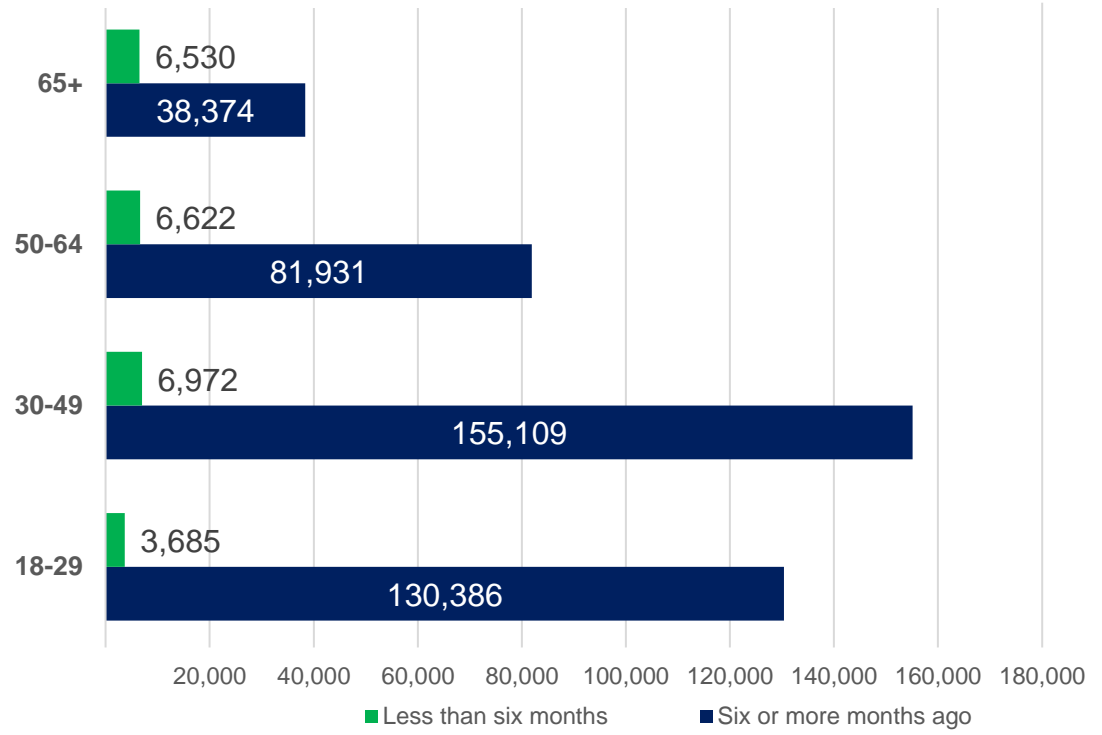

\*Residential state is based on a person's usual state of residence. In some cases, a residential address may be in Other Territories or be unable to be linked to a state and result in unknown values. Identification as Aboriginal and/or Torres Strait Islander in the Australian Immunisation Register is optional, and in some cases, the estimated population may be under reported.  
<sup>#</sup>Unvaccinated population is based on the total Indigenous population in the Australian Immunisation Register minus Indigenous individuals who have a dose recorded in the Australian Immunisation Register.

Data as at:  
04 Apr 2023

# Residential aged care vaccination rollout

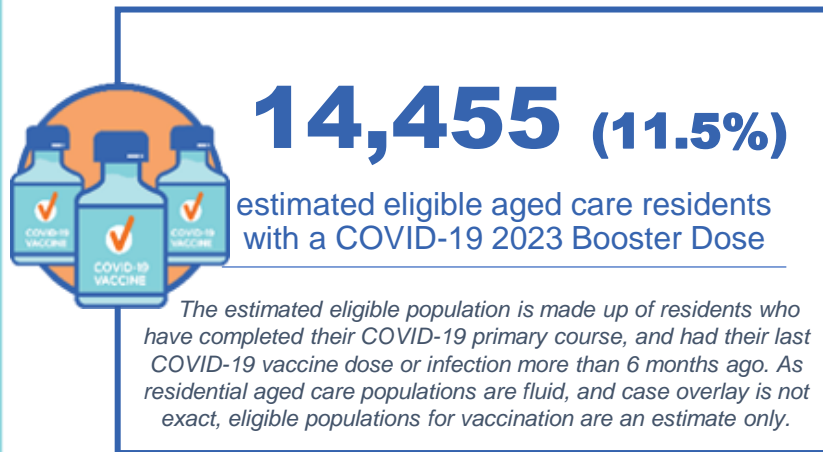
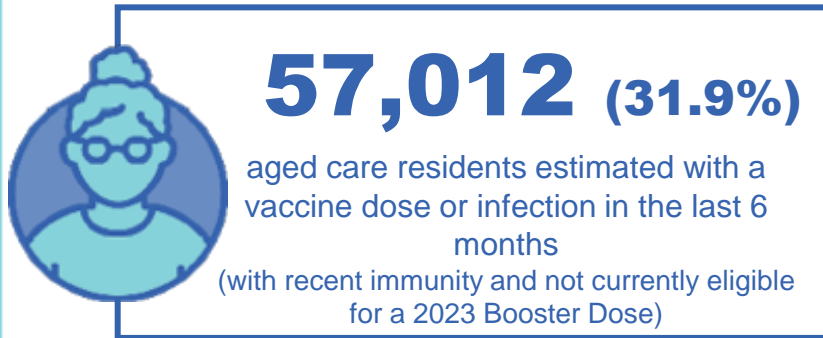

Aged Care COVID-19 2023 Booster Doses

Jurisdiction	2023 Booster Doses	
	% of eligible residents vaccinated	Residents vaccinated
<b>National</b>	<b>11.5%</b>	<b>14,455</b>
ACT	22.9%	416
NSW	11.2%	4,629
NT	4.0%	<200
QLD	10.1%	2,579
SA	12.5%	1,227
TAS	16.6%	505
VIC	12.9%	4,262
WA	7.3%	826

Source: Matched Australian Immunisation Register data of residents in permanent residential aged care homes



# Explanatory Notes

Please note that a person's COVID-19 infection history cannot be linked to their vaccination records at this time. This means we cannot estimate population eligibility or provide information on population coverage. For this reason, the number of boosters and the number of people based on their time since last vaccination have been provided.

**The Australian Immunisation Register (AIR):** the Australian Immunisation Register is a national register that records all vaccines given to people in Australia.

**Doses administered:** the total number of COVID-19 vaccination records in the Australian Immunisation Register. This includes all records, including vaccine administration errors, doses that were administered to people who are no longer active in Australia (relocated or passed away), and doses administered to people overseas who have since interacted with the Australian health system. The number of doses administered is different to the number of people with a dose. The number of doses administered is normally shown by the provider state, while the number of people with a dose is normally shown by a person's residential state.

**Time Since Last Vaccination:** the time that has elapsed since a person's last recorded COVID-19 vaccine, based on the administration date in the Australian Immunisation Register.

**2023 Booster Doses:** any booster dose administered since January 01, 2023, to individuals aged 18 and over.

**Age:** unless otherwise specified, age is calculated based on the age of a person at the time of reporting. It is possible for a person to move across cohorts over time however they are counted in only one cohort at the time of reporting.

**Aboriginal and Torres Strait Islander peoples:** the Aboriginal and Torres Strait Islander population refers to the number of individuals that identify as Aboriginal and Torres Strait Islander in the Australian Immunisation Register. Identifying as Aboriginal and Torres Strait Islander is optional, and the estimated population may be under reported. Numbers include all Aboriginal and Torres Strait Islander peoples who have received a vaccination and are not limited to those administered in an ACCHS setting.

**Other Priority Populations:** some cohorts of interest are unable to be identified in the Australian Immunisation Register alone. For information on these priority populations, please refer to the caveats with the data, as these use different data assets and may have different methodologies that are not directly comparable to the general population.

Note: reporting for Culturally And Linguistically Diverse (CALD) populations and National Disability Insurance Scheme (NDIS) participants is being developed in consultation with the relevant advisory groups. Information on these cohorts will be added to this report once finalised.

**International doses:** vaccination doses that are recognized by the TGA and were physically administered outside of Australia to people included in the Australian Immunisation Register. Please note that many of these doses are assigned to a default provider with a location in the Australian Capital Territory.

**Weekly increases:** are the difference between the reported total from last week and the total this week. This captures all new records uploaded into the Australian Immunisation Register, even if the doses were not physically administered during this time period (i.e., if a provider enters a record late).

**Update information:** Vaccine data is sourced from the Australian Immunisation Register as at 11:59pm 04 April 2023 unless otherwise noted.