Aya se vacuna

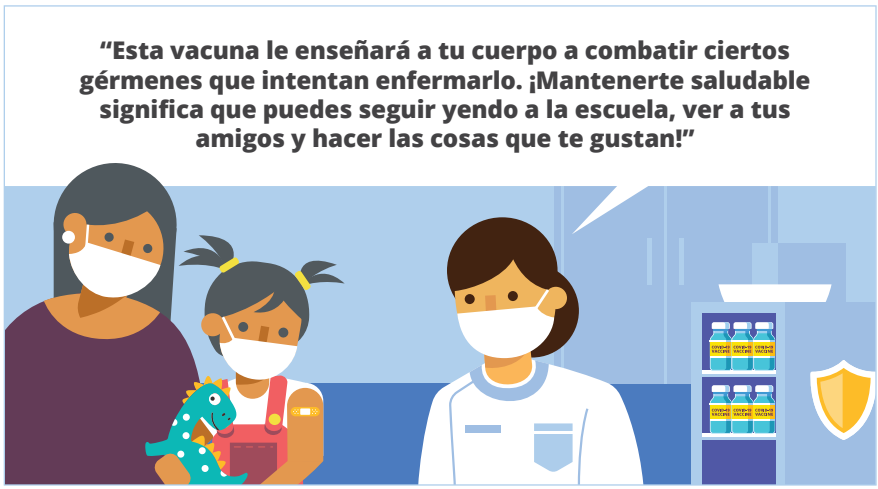

Australian Government
Department of Health and Aged Care