आया का टीकाकरण

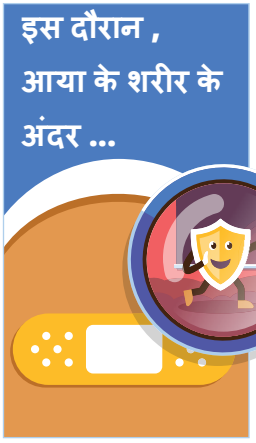

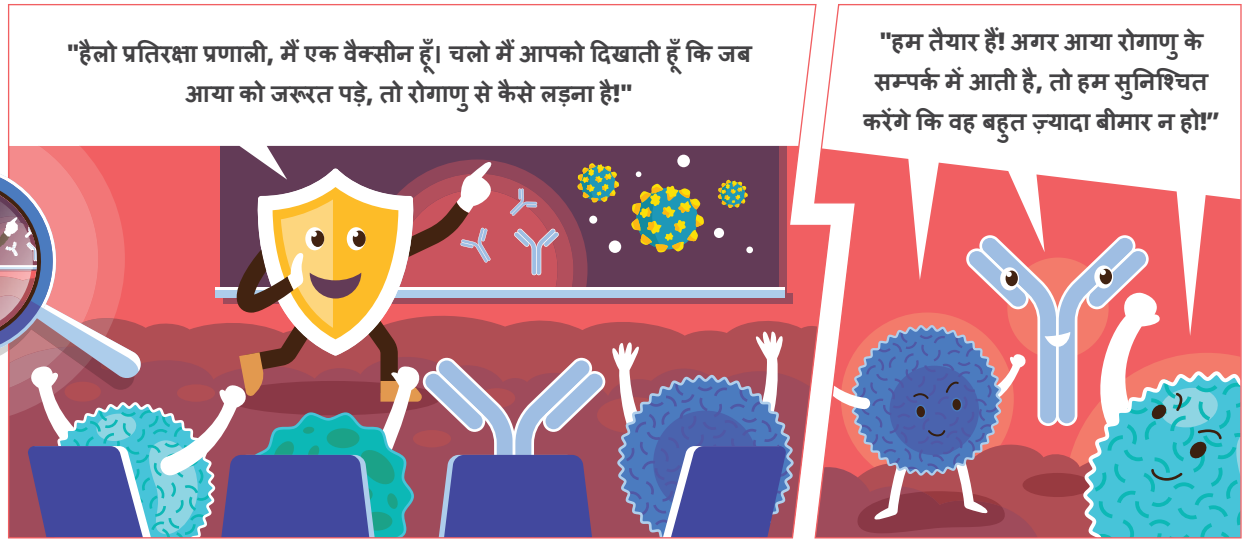

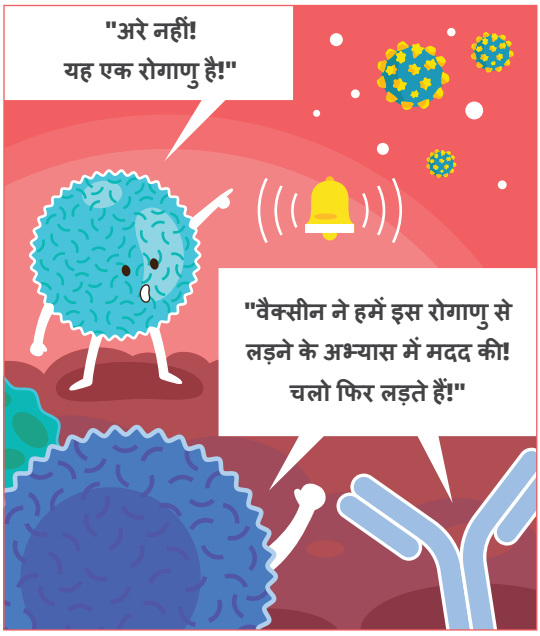

Australian Government
Department of Health and Aged Care