Aya aşı oluyor

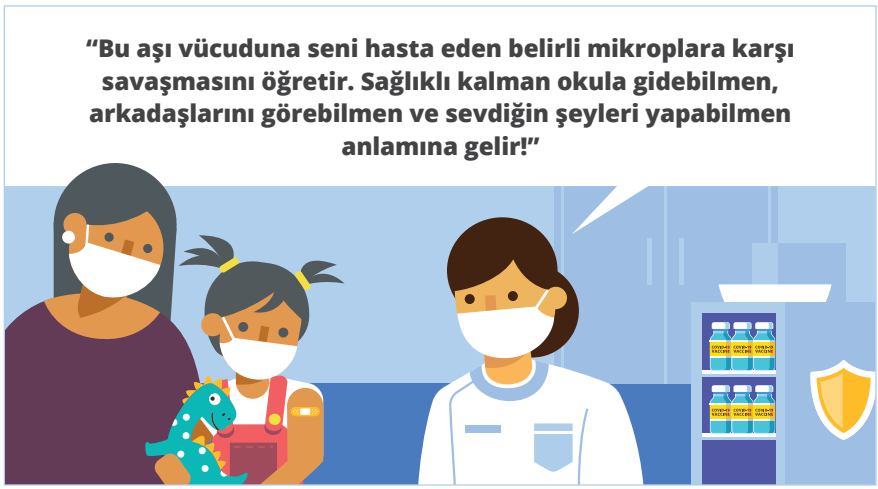

Australian Government
Department of Health and Aged Care