आयाले खोप लगाइन्

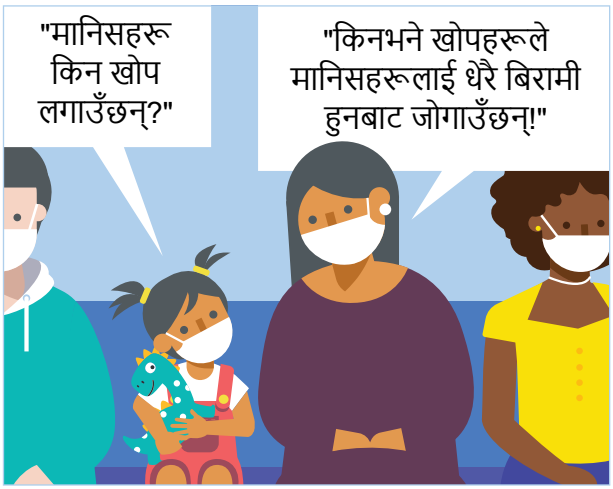

Australian Government
Department of Health and Aged Care